

SAMSUNG

# User Guide





## Chapter 1. Getting Started

- 3 Before You Start
- 5 Safety Precautions
- 17 Proper Posture During Computer Use
- 20 Overview
- 26 Turning the Computer On and Off



## Chapter 2. Using Windows

- 30 What is Microsoft Windows?
- 31 Screen At a Glance
- 34 Using the Charms
- 36 Using Apps
- 40 Windows Hot Key Function
- 41 Using a Touch Screen (Touch screen models only)



## Chapter 3. Using the computer

- 49 Using a wireless keyboard/mouse (Optional)
- 56 Using hand gestures (Optional)
- 59 CD Drive (ODD, Optional)
- 61 Memory card
- 64 Connecting an External Display Device (Optional)
- 65 Switching the picture mode
- 66 Using the product as a monitor (Optional)
- 67 Adjusting the Volume
- 68 Wired LAN
- 71 Wireless LAN (Optional)
- 73 Using the TV (Optional)

- 79 Using the Remote Control (Optional)
- 81 Using the Multimedia App (Optional)
- 83 Using the speech recognition app (Dragon Assistant, Optional)
- 84 Samsung Software Update
- 85 Diagnosing the Computer Status and Troubleshooting
- 86 Using the Security Slot



## Chapter 4. Settings and Upgrade

- 88 BIOS Setup
- 90 Setting a Boot Password
- 93 Changing the Boot Priority



## Chapter 5. Troubleshooting

- 95 Recovering/Backing up the Computer (Optional)
- 102 Reinstalling Windows (Optional)
- 105 Q&A



## Chapter 6. Appendix

- 109 Important Safety Information
- 111 Replacement Parts and Accessories
- 113 Regulatory Compliance Statements
- 126 WEEE Symbol Information
- 127 Samsung Packaging Take-Back Program
- 128 Product Specifications
- 130 Glossary



# Chapter 1. Getting Started

<b>Before You Start</b>	<b>3</b>
<b>Safety Precautions</b>	<b>5</b>
<b>Proper Posture During Computer Use</b>	<b>17</b>
<b>Overview</b>	<b>20</b>
<b>Turning the Computer On and Off</b>	<b>26</b>

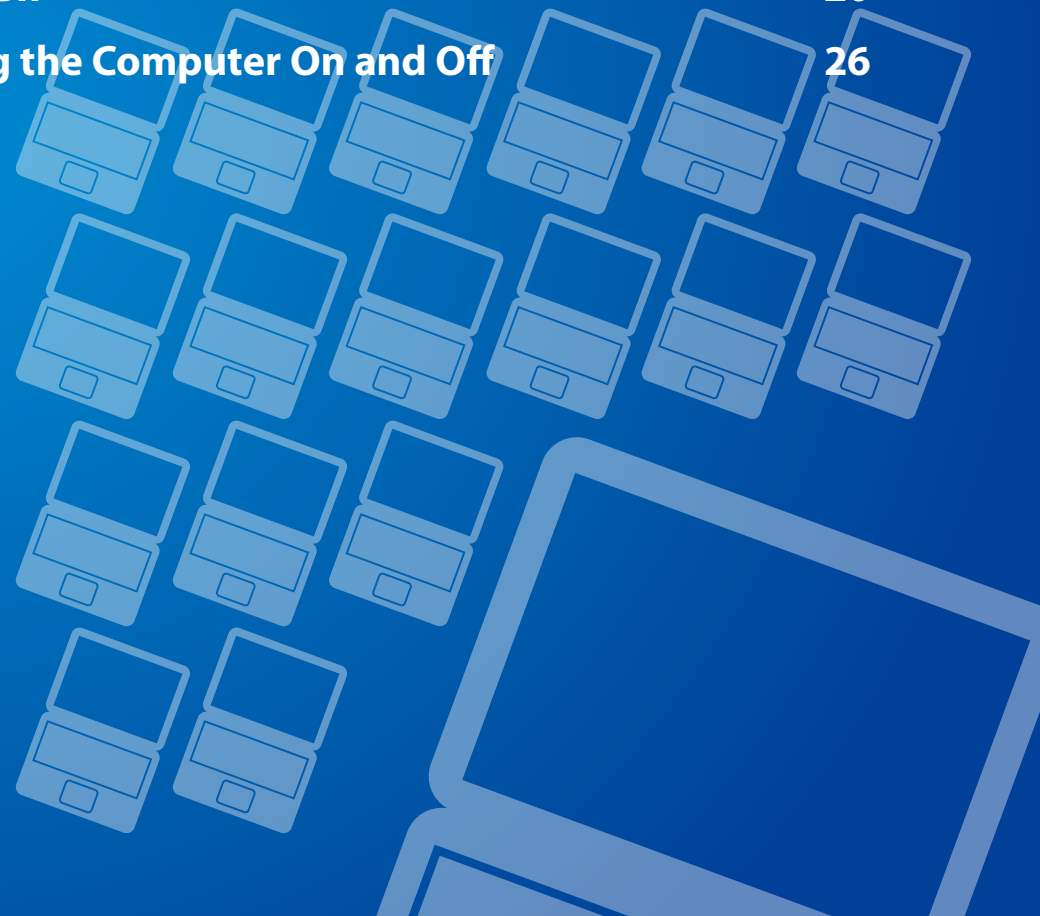

Before reading the User Manual, first check the following information.



- Optional items, some devices and software referred to in the User Manual may not be provided and/or changed by upgrade.  
Note that the computer environment referred in the User Manual may not be the same as your own environment.
- The pictures used for the cover and the main body in the User Manual are those of the representative model of each series and may differ from the actual appearance of the product.
- This manual provides details of both mouse operations and gestures to manipulate the menus.  
Gestures are enabled only on touch-sensitive models.
- This manual has been written for the Windows 8.1 operating system. The descriptions and figures may differ depending on the installed operating system.
- The User Manual supplied with this computer may vary depending on your model.

## Safety Precaution Notations

Icon	Notation	Description
	Warning	Failure to follow instructions marked with this symbol, may cause personal injury and or fatality.
	Caution	Failure to follow instructions marked with this symbol, may cause slight injury to yourself or damage your property.

## Text Notations

Icon	Notation	Description
	Caution	Content included in this section includes information required about the function.
	Note	Content included in this section includes helpful information to use the function.

# Before You Start

## Copyright

© 2014 Samsung Electronics Co., Ltd.

Samsung Electronics Co., Ltd. owns the copyright of this manual.

No part of this manual may be reproduced or transmitted in any form or by any means, electronic or mechanical, without the consent of Samsung Electronics Co., Ltd.

The information in this document is subject to change without notice due to improving the performance of the product.

Samsung Electronics shall not be liable for any data loss. Please take care to avoid losing any important data and backup your data to prevent any such data loss.

## OS and Software Support

If you change the product's factory OS (Operating System) to another OS or if you install software which is not supported by the product's original factory OS, you will not receive any technical support, product exchange or refund. And a fee will be charged when requesting a service.

Please use your computer with the original factory OS. If you install an OS other than the factory OS, data may be deleted or the computer may not start.

## About the Product Capacity Representation Standard

### About the capacity representation of the storage

The capacity of the storage device (HDD, SSD) of the manufacturer is calculated assuming that 1KB=1,000 Bytes.

However, the operating system (Windows) calculates the storage device capacity assuming that 1KB=1,024 Bytes, and therefore the capacity representation of the HDD in Windows is smaller than the actual capacity due to the difference in capacity calculation.

(E.g. For a 80GB HDD, Windows represents the capacity as 74.5GB,  $80 \times 1,000 \times 1,000 \times 1,000 \text{ byte} / (1,024 \times 1,024 \times 1,024) \text{ byte} = 74.505 \text{ GB}$ )

In addition, the capacity representation in Windows may be even smaller because some programs such as Recovery may reside in a hidden area of the HDD.

### About Memory Capacity Representation

The memory capacity reported in Windows is less than the actual capacity of memory.

This is because BIOS or a video adapter uses a portion of memory or claims it for further use.

(E.g. For 1GB(=1,024MB) memory installed, Windows may report the capacity as 1,022MB or less)

# Safety Precautions

For your security and to prevent damage, please read the following safety instructions carefully.



Since this is commonly applied to Samsung Computers, some pictures may differ from actual products.



## Warning

**Failure to follow instructions marked with this symbol may cause personal injury and even fatality.**

### Installation Related

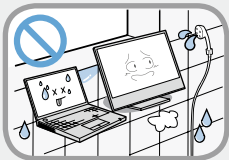

**Do not install the product in places exposed to humidity such as a bathrooms.**

There is a danger of electric shock. Use the product within the operating conditions specified in the Manufacturers User Manual.

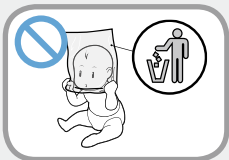

**Keep the plastic bags out of the reach of children.**

There is a danger of suffocation.

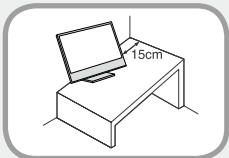

**Keep a distance of 15cm or more between the computer and the wall and do not place any objects between them.**

This may increase the internal temperature of the computer and may cause an injury.

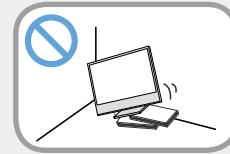

**Do not install the computer on a slant or a place prone to vibrations, or avoid using the computer in that location for a long time.**

This increases the risk that a malfunction or damage to the product will occur.



**Be careful that people are not exposed to the computer's ventilator, adapter, etc., as they generate heat over a long period of time when your PC is powered on.**

Exposing a part of your body close to the heat from the vent or AC adapter for long periods of time may cause a burn.

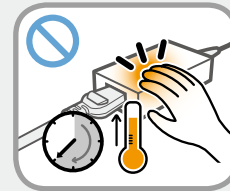

**Avoid blocking the vent at the bottom or side of the computer when using it on a bed or cushion.**

If the vent is blocked, there is a danger of damaging the computer or overheating the inside of the computer.



## Warning

Failure to follow instructions marked with this symbol may cause personal injury and even fatality.

### Power Related

The power plug and wall outlet figures may differ depending on the country specifications and the product model.

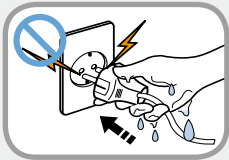

**Do not touch the main plug or power cord with wet hands.**

There is a danger of electric shock.

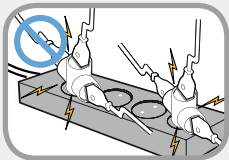

**Do not exceed the standard capacity (voltage/current) of a multiplug or power outlet extension when using it for the product.**

There is a danger of electric shock or fire hazard.

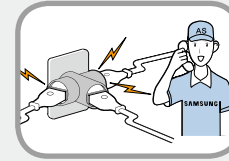

**If the power cord or power outlet makes a noise, disconnect the power cord from the wall outlet and contact a service center.**

There is a danger of electric shock or fire hazard.

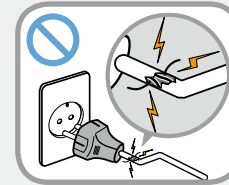

**Do not use a damaged or loose main plug or power cord or power outlet.**

There is a danger of electric shock or fire hazard.

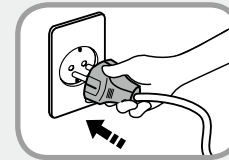

**Plug the power cord firmly into the power outlet and AC adapter.**

Failure to do so may cause fire hazard.



**Do not unplug the power cord by pulling the cable only.**

If the cord is damaged, it may cause electric shock.

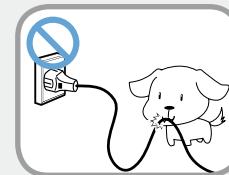

**Do not bend the power cord excessively or do not place a heavy object over the power cord. It is especially important to keep the power cord out of reach of infants and pets.**

If the cord is damaged, it may cause electric shock or fire.

# Safety Precautions



## Warning

Failure to follow instructions marked with this symbol may cause personal injury and even fatality.

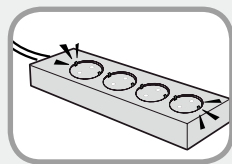

**Connect the power cord to an outlet or multiple power plug (extended cable) with a ground terminal.**

Failure to do so may result in electric shock. When the power supply is ungrounded, the current may leak resulting in electric shock.

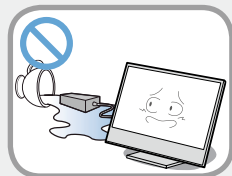

**If water or other conductive substances (e.g. liquid, dust, metal powders, pencil leads, etc.) enter the product, disconnect the power cord and contact the Samsung service center.**

**If the notebook computer has an external type (removable) battery, separate the battery also.**

Damage to the device within the computer may cause electric shock or fire hazard.

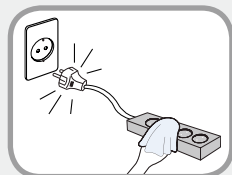

**Keep the power cord or outlet clean so that they are not covered with dust.**

Failure to do so may result in fire.

## AC Adapter Usage Precautions

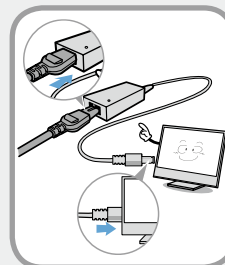

**Connect the power cord to the AC adapter firmly.**

Otherwise, there is a danger of fire due to an incomplete contact.

**Use only the AC adapter supplied with the product.**

Using another adapter may cause the screen to flicker.

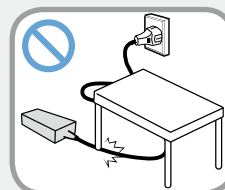

**Do not place heavy objects or step onto the power cord or AC adapter to avoid damaging the power cord or AC adapter.**

If the cord is damaged, there is a danger of electric shock or fire.

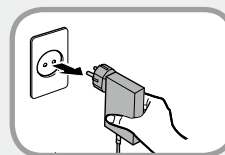

**Unplug the wall-mount AC adapter (adapter and plug intergrated type) from the wall outlet while holding the body and pulling it in the direction of the arrow.**

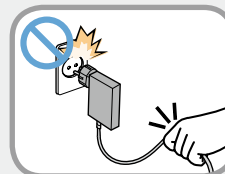

If you unplug the adapter by holding and pulling the cable, the adapter may be damaged and an electric shock, explosive sound or spark may occur as a result.



## Warning

Failure to follow instructions marked with this symbol may cause personal injury and even fatality.

### Battery Usage Related



**Please charge the battery fully before using the computer for the first time.**



**Keep the battery out of the reach of infants and pets, as they could put the battery into their mouths.**

There is a danger of electric shock or choking.

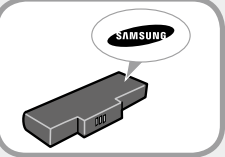

**Use an authorized battery and AC adapter only.**

Please use an authorized battery and adapter approved by Samsung Electronics.

Unauthorized batteries and adapters may not meet the proper safety requirements and may cause problems or malfunctions and result in an explosion or fire.



**Do not use the computer in a badly ventilated location such as on bedding, on a pillow or cushion, etc, and do not use it in a location such as room with floor heating as it may cause the computer to overheat.**

Take care that the computer vents (on the side or the bottom) are not blocked especially in these environments. If the vents are blocked, the computer may overheat and it may cause a computer problem, or even an explosion.



**Do not use the computer in a humid location such as a bathroom or sauna.**

Please use the computer within the recommended temperature and humidity range (10~35°C, 20~80% RH).



**Do not close the LCD panel and put the computer into your bag to move it when it is still turned on.**

If you put the computer into your bag without turning it off, the computer may overheat and there is a danger of fire. Shut the computer down properly before moving it.



## Warning

Failure to follow instructions marked with this symbol may cause personal injury and even fatality.

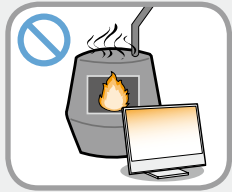

**Never heat the product(or battery) or put the product(or battery) into a fire. Do not put or use the product(or battery) in a hot location such as a sauna, inside a vehicle exposed to the heat, and so on.**

There is a danger of an explosion or fire.

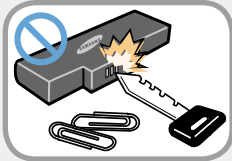

**Take care not to allow metal objects such as a key or clip to touch the battery terminal (metal parts).**

If a metal object touches the battery terminals, it may cause excessive current flow and it may damage the battery, or result in a fire.



**If liquid leaks out of the product(or battery) or there is a funny smell coming from the product(or battery), remove the the product(or battery) the computer and contact a service center.**

There is a danger of an explosion or fire.

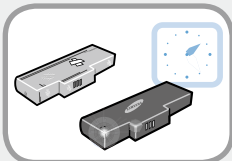

**To use the computer safely, replace a dead battery with a new, authorized battery.**

## Usage Related

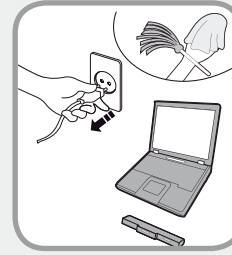

**Disconnect all cables connected to the computer before cleaning it. If your notebook is external & removable battery type, remove the external battery.**

There is a danger of electric shock or damage to the product.



**Do not connect a phone line connected to a digital phone to the modem.**

There is a danger of a electric shock, fire or damage to the product.

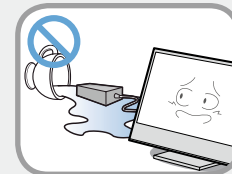

**Do not place any container filled with water or chemicals over or near the computer.**

If water or chemicals enter the computer, this may cause fire or electric shock.



**If the computer is broken or dropped, disconnect the power cord and contact a service center for a safety check.**

**If the notebook computer has an external type (removable) battery, separate the battery also.**

Using a broken computer may cause electric shock or fire hazard.



## Warning

Failure to follow instructions marked with this symbol may cause personal injury and even fatality.

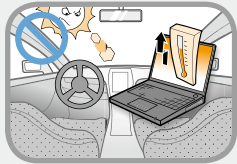

**Avoid direct sunlight when the computer is in an air-tight location such as inside a vehicle.**

There is a danger of a fire hazard. The computer may overheat and also present opportunity to thieves.

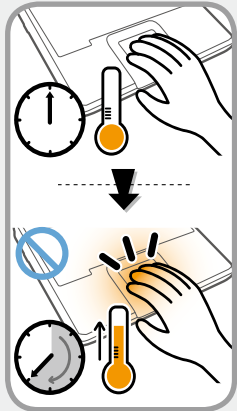

**Do not use your computer for long periods of time while any part of your body is making direct contact with it. The temperature of the product may increase during normal operation.**

This may result in harming or burning your skin.

## Upgrade Related



**Be sure to upgrade the computer by yourself only if you have sufficient knowledge and ability.**

If this is not the case, ask for assistance from the service center or an authorized engineer for the upgrade.



**Be sure to upgrade only the parts specified in the user manual according to the procedures described in the user manual.**

Do not disassemble any other parts or devices by yourself. There is a danger of a electric shock, fire or damage to the product.

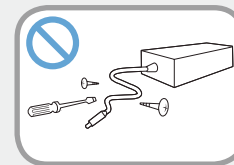

**Never disassemble the power supply or AC adapter.**

There is a danger of electric shock.



**When removing the RTC (Real Time Clock) battery, keep it out of the reach of children as they could touch and/or swallow it.**

There is a danger of choking. If a child has swallowed it, contact a doctor immediately.



## Warning

Failure to follow instructions marked with this symbol may cause personal injury and even fatality.

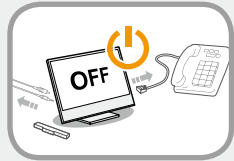

**Before upgrading the computer, be sure to shutdown the computer first and then separate all connected cables. If the notebook computer has an external type (removable) battery, separate the battery, too.**

Failure to do so may cause electric shock.

## Storage and Movement Related



**Follow the instructions for the relevant location (e.g. airplane, hospital, etc.) when using a wireless communication device (wireless LAN, Bluetooth, etc.).**

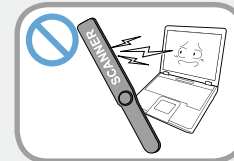

**Avoid exposing a drive to magnetic fields. Security devices with magnetic fields include airport walk-through devices and security wands.**

**The airport security devices that check carry-on luggage, such as conveyor belts, use x-rays instead of magnetism and will not damage a drive.**



**When carrying the notebook computer with other items, such as the adapter, mouse, books etc, take care not to press anything against the notebook computer.**

If a heavy object is pressed against the notebook computer, a white spot or stain may appear on the LCD. Therefore, take care not to apply any pressure to the notebook.

In this case, place the notebook computer in a separate compartment away from the other objects.



## Caution

Failure to follow instructions marked with this symbol may cause slight injury or damage to the product.

### Installation Related

**Do not block the ports (holes), vents, etc. of the product and do not insert objects.**

Damage to a component within the computer may cause electric shock or fire.

**When using the computer with it lying on its side, place it so that the vents face upwards.**

Failure to do so, may cause the internal temperature of the computer to rise and the computer to malfunction or halt.

**Do not place a heavy object over the product.**

This may cause a problem with the computer. In addition, the object may fall and cause injury, or damage the computer.

### Battery Usage Related

**Dispose of worn-out batteries properly.**

- There is a danger of fire or explosion.
- The battery disposal method may differ depending on your country and region. Dispose of the used battery in an appropriate way.

**Do not throw or disassemble the battery and do not put it into water.**

This may cause an injury, fire or explosion.

**Use only a battery authorized by Samsung Electronics.**

Failure to do so may cause an explosion.

**Avoid contact with metal objects such as car keys or clips when keeping or carrying a battery.**

Contact with a metal may cause excessive current and a high temperature and may damage the battery or cause a fire.

**Charge the battery according to the instructions in the manual.**

Failure to do so, may cause an explosion or fire from damage to the product.

**Do not heat the product(or battery) or expose it to heat (e.g. inside a vehicle during the summer).**

There is a danger of explosion or fire.



## Caution

Failure to follow instructions marked with this symbol may cause slight injury or damage to the product.

### Usage Related

**Do not place a candle, light cigar, etc. over or on the product.**

There is a danger of fire.

**Use a wall outlet or multi-plug with a grounding part.**

Failure to do so may cause electric shock hazard.

**Make sure to have the product tested by a safety service engineer after repairing the product.**

Authorized Samsung Repair Centers will carry out safety checks after a repair. Using a repaired product without testing it for safety may cause an electric shock or fire.

**In case of lightning, immediately turn the system off, disconnect the power cord from the wall outlet and phone line from modem. Do not use a modem or phone.**

There is a danger of electric shock or fire.

**Do not use your computer and AC-Adapter on your lap or soft surfaces.**

If the computer temperature increases, there is a danger of burning yourself.

**Connect only permitted devices to the connectors or ports of the computer.**

Failure to do so, may cause electric shock and fire.

**Close the LCD panel only after checking if the notebook computer is turned off.**

The temperature may rise and it may cause overheating and deformation of the product.

**Do not press the Eject Button while the CD-ROM drive is in operation.**

You might lose data and the disk might be suddenly ejected and could cause an injury.

**Take care not to drop the product while using it.**

This may cause personal injury or loss of data.

**Do not touch the antenna with electricity facility such as the power outlet.**

There is a danger of electric shock.

**When handling computer parts, follow the instructions on the manual supplied with the parts.**

Failure to do so, may cause damage to the product.

# Safety Precautions



## Caution

**Failure to follow instructions marked with this symbol may cause slight injury or damage to the product.**

**If the computer emits smoke, or there is a burning smell, disconnect the power plug from the wall outlet and contact a service center immediately. If your notebook is external & removable battery type, remove the external battery.**

There is a danger of fire.

**Do not use a damaged or modified CD.**

There is a danger of damaging the product or personal injury.

**Do not insert your fingers into the PC Card Slot.**

There is a danger of injury or electric shock.

**Use recommended computer cleansing solution when cleaning the product and only use the computer when it is completely dried.**

Failure to do so may cause electric shock or fire.

**Emergency disk eject method using paperclip should not be used while the disk is in motion. Make sure to use the emergency disk eject method only when the Optical Disk Drive has stopped.**

There is a danger of injury.

**Do not place your face close to the Optical Disk Drive tray when it is operating.**

There is a danger of injury due to an abrupt ejection.

**Check CDs for cracks and damage prior to use.**

It may damage the disc and cause disorder of device and injury of user.

**Do not leave the product in a location exposed to magnetic fields.**

- A magnetic field may cause the product to work abnormally or the battery to discharge.
- The information saved on the magnetic tape of a credit card, phone card, bankbook, transportation tickets and so on can be damaged by a computer's electromagnetic field.

# Safety Precautions



## Caution

Failure to follow instructions marked with this symbol may cause slight injury or damage to the product.

### Upgrade Related

#### **Take care when touching the product or parts.**

The device may be damaged or you may be injured.

#### **Take care not to throw or drop a computer part or device.**

This may cause injury or damage to the product.

#### **Make sure to close the computer cover before connecting the power after a reassembly.**

There is a danger of electric shock if your body touches an internal part.

#### **Use parts authorized by Samsung Electronics only.**

Failure to do so, may cause fire or damage the product.

#### **Never disassemble or repair the product by yourself.**

There is a danger of electric shock or fire.

#### **To connect a device that is not manufactured or authorized by Samsung Electronics, enquire at your service center before connecting the device.**

There is a danger of damaging the product.

### Storage and Movement Related

**When moving the product, turn the power off and separate all connected cables first.**

The product might be damaged or users may trip over the cables.

**For long periods of not using the notebook computer, discharge the battery and preserve as it is detached. (For external & removable battery type)**

The battery will be preserved at its best condition.

**Do not operate or watch the computer while driving a vehicle.**

There is a danger of a traffic accident. Please concentrate on driving.

**Be careful when closing the LCD panel.**

Closing the LCD panel with any object (such as a pen) placed on the device's keyboard may break the LCD panel.



## Caution

Failure to follow instructions marked with this symbol may cause slight injury or damage to the product.

### Cautions on Preventing Data Loss (Hard Disk Management)

#### Take care not to damage the data on a hard disk drive.

- A hard disk drive is so sensitive to external impact that an external impact may cause loss of data on the surface of the disk.
- Take extra care, because moving the computer or an impact on the computer when it is turned on may damage the data of the hard disk drive.
- The company is not liable for any loss of data on the hard disk drive.

#### Causes that may damage the data of a hard disk drive and the hard disk drive itself.

- The data may be lost when an external impact is applied to the disk while disassembling or assembling the computer.
- The data may be lost when the computer is turned off or reset by a power failure while the hard disk drive is operating.
- The data may be lost and irrecoverable due to a computer virus infection.
- The data may be lost if the power is turned off while running a program.
- Sudden impact or movement to the computer while the hard disk drive is operating, may cause files to be corrupted or bad sectors on the hard disk.

**To prevent data loss due to damage to the hard disk drive, please backup your data frequently.**

# Proper Posture During Computer Use

Maintaining a proper posture during computer use is very important to prevent physical harm.

The following instructions are about maintaining a proper posture during computer use developed through human engineering. Please read and follow them carefully when using the computer.

Otherwise, the probability of (RSI: Repetitive Strain Injury) from repeated operations may increase and serious physical harm may be caused.



- The instructions in this manual have been prepared so that they can be applied within the coverage of general users.
- If the user is not included in the coverage, the recommendation is to be applied according to the user's needs.

## Proper Posture

### Adjust the heights of desks and chairs appropriate to your height.

The heights are to be adjusted so that your arm forms a right angle when you place your hand over the keyboard while sitting down on a chair.

Adjust the height of chair so that your heel is comfortably placed on the floor.

- Do not use the computer while you are lying down, but only while you are sitting down.
- Do not use the computer on your lap. If the computer temperature increases, there is a danger of burning yourself.
- Work while keeping your waist straight.
- Use a chair with a comfortable back.
- Keep the center of your leg weight not on the chair but on your feet when you are sitting on a chair.
- To use the computer while talking over the telephone, use a headset. Using the computer with the phone on your shoulder is bad for posture.
- Keep frequently used items within a comfortable work range (where you can reach them with your hands).



## Eye Position

Keep the monitor or LCD away from your eyes by at least 50cm.



- Adjust the height of the monitor and the LCD screen so that its top height is equal to or lower than your eyes.
- Avoid setting the monitor and LCD excessively bright.
- Keep the monitor and LCD screen clean.
- If you wear glasses, clean them before using the computer.
- When entering contents printed on a paper into the computer, use a static paper holder so that the height of the paper is almost equal to that of the monitor.

## Hand Position

Keep your arm at a right angle as shown by the figure.



- Keep the line from your elbow to your hand straight.
- Do not place your palm over the keyboard while typing.
- Do not hold the mouse with excessive force.
- Do not press the keyboard, touchpad or mouse with excessive force.
- It is recommended connecting an external keyboard and mouse when using the computer for long periods of time.

# Proper Posture During Computer Use

## Volume Control (Headphones and Speakers)

**Check your volume first to listen to music.**



- Check if the volume is too loud before using headphones.
- It is not recommended using headphones for long periods of time.
- Any deviation from the equalizer default setting could cause hearing impairment.
- The default setting can be changed through software and driver updates without your intervention. Please check the equalizer default setting before first usage.

To prevent possible hearing damage, do not listen at high volume levels for long periods.



## Use Time (Break Time)

- Take a break for 10 minutes or more after a 50-minute period when working for more than one hour.

## Illumination

- Do not use the computer in dark locations. The illumination level for computer use must be as bright so for reading a book.
- Indirect illumination is recommended. Use a curtain to prevent reflection on the LCD screen.

## Operation Condition



- Do not use the computer in hot and humid locations.
- Use the computer within the allowed temperature and humidity range specified in the User Manual.

## Front View

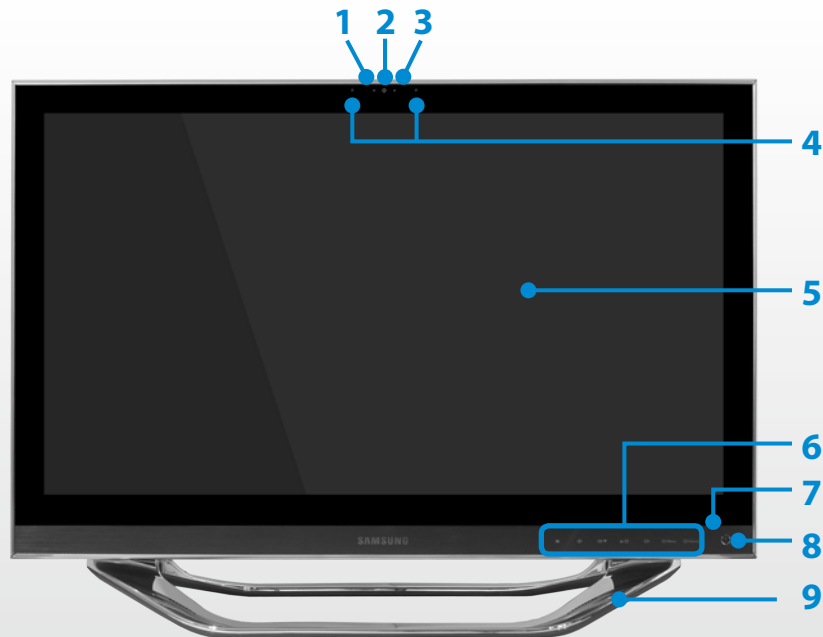

- The pictures used for the cover and the main body in the User Manual are those of the representative model of each series. Therefore the colors and appearance of the pictures may differ from the actual appearance of the product depending on the model.
- The actual color and appearance of the computer may differ from the pictures used in this guide.



1	<b>Camera operating indicator</b>	This indicates the camera operating status.
2	<b>Camera</b>	Using this camera, you can take still pictures and record video. You can take a picture or make a movie using the <b>Charms &gt; Start &gt; Camera</b> .
3	<b>Remote Control Sensor (Optional)</b>	If a user presses a button on the remote control, the sensor detects the signal from the remote control and the computer performs the corresponding action.  When using the remote control, take care not to block the sensor. If the sensor is blocked, the remote control will not function.
4	<b>Microphone</b>	You can use the built-in microphone.
5	<b>LCD or Touch screen (Optional)</b>	The screen images are displayed here. It works as a touch screen in models that support the touch screen feature. (Optional)
6	<b>Touch buttons (for corresponding models only)</b>	You can use the functions by lightly touching the sensor buttons with your fingers.
7	<b>HDD/ODD operating indicator</b>	The indicator turns on while the HDD/ODD is active.
8	<b>Power Button </b>	Turns the computer on and off.
9	<b>Stand</b>	This is the stand supporting the computer.

## Touch buttons (for corresponding models only)



- Some touch buttons may not be provided depending on the model specifications.
- Menu, Screen Settings, Volume Control** buttons are only supported in **Monitor Mode**.

If you touch the sensor, the touch button works.

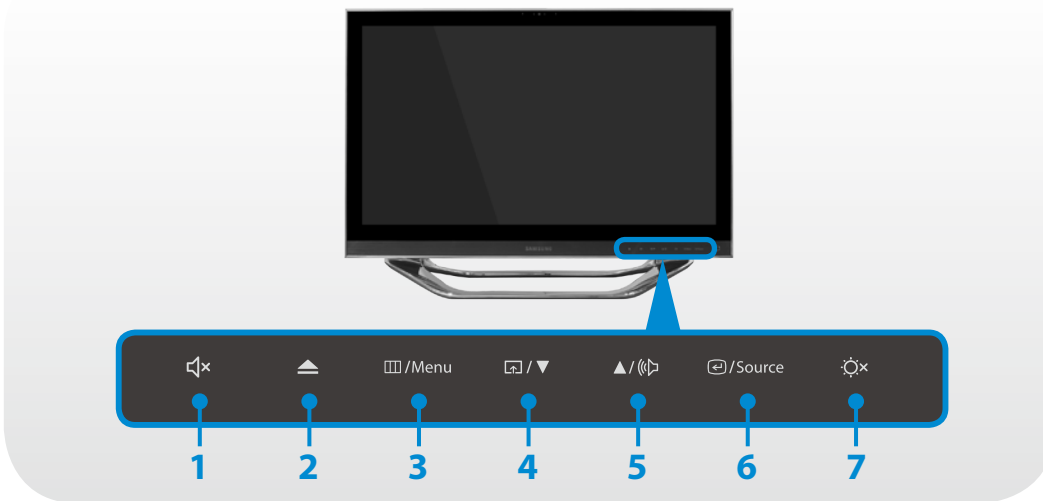

1



Mute

This is the button to mute the sound.

2



Eject CD

Eject the media from the CD drive.

3



/Menu  
Menu

Shows or hides the screen settings OSD.

4



Screen Settings

The menu of the mode selected by the user pressing the  /Source button is supported.

The <MagicBright>, <MagicAngle>, <MagicEco> and <Screen Size> menus are supported.

**<MagicBright>**: You can choose the optimal screen settings for a movie or game.

The <Custom>, <Standard Screen>, <Game>, <Movie> and <Video Contrast Setting> screen modes are supported.

**<MagicAngle>**: You can choose the optimal screen settings for your viewing angle.





If you configure this setting when you watch the screen from above, below or the side of the screen, you can view the screen as if you were directly in front.

**<MagicEco>**: This mode provides power-saving mode by decreasing the current to the display panel.

**<Screen Size>**: This mode provides various screen size options.



The terms in this manual may differ from the actual terms displayed on the screen.

5	 <b>Volume Control</b>	<p>Launches the volume control menu.</p> <p>When the volume control menu is running, press ▲/🔊 to turn the volume up or press 📏/▼ to turn the volume down.</p>
6	 <b>Source Mode Selection</b>	<p>Switches to PC mode or monitor mode.</p> <p><b>PC Mode:</b> The mode that maintains the screen of this product.</p> <p><b>Monitor Mode:</b> The mode used when this product is used as a monitor.</p> <p> Source is used to switch between PC and Monitor modes when the system is in use.</p>
7	 <b>LCD On/Off</b>	<p>Turns the LCD on or off.</p> <p>For models that support monitor mode, this button turns both the LCD and the speaker on or off at the same time.</p> <p> When the system is hibernating or shutdown, press the LCD on/off button to use the product in Monitor mode.</p>

## Caution when using the touch buttons

- You can only use the touch buttons when the computer is turned on.
- Touch the touch buttons with clean, dry hands.  
In a humid environment, use the buttons after first removing moisture from your fingers or the touch buttons.
- Since the touch buttons will work even if you do not press them hard, do not press them excessively.  
Since a serious impact may damage the sensor in the touch button, take care when using the buttons.
- Do not press the buttons with sharp objects such as a stylus pen, ball-point pen, etc. Sharp objects may damage the touch buttons.
- When you touch the touch buttons, take care not to touch another button so that your finger tip touches the touch buttons precisely corresponding to the required function.
- When you are wearing gloves or the touch buttons are covered with plastic packaging or some kind of protective covering, the touch buttons may not work properly.
- If a conductive object such as a metal object makes contact with the touch buttons, the touch buttons may malfunction. Therefore, take care not to touch the touch buttons with a conductive object.

## Right View

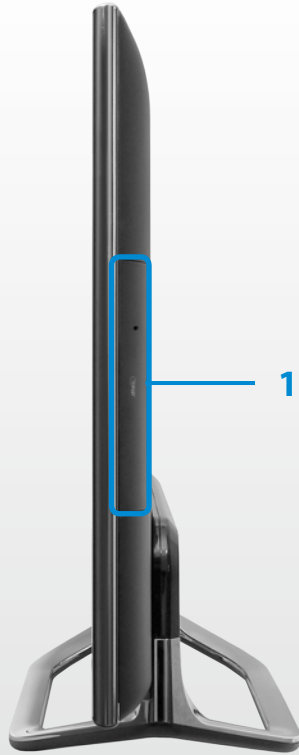

### 1 CD Drive (ODD) (Optional)

Plays CD or DVD titles.

A CD Drive is optional. The installed drive may differ depending on the model specifications.

Blu-ray media can only be played on a Blu-Ray-compliant ODD, and you can use the Power DVD program to play Blu-ray content.

## Left View

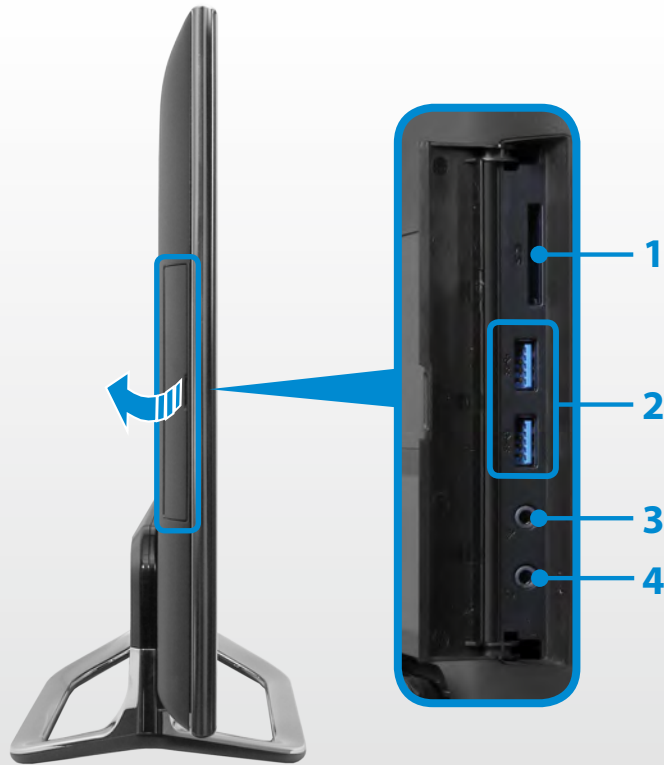

### 1 Memory card slot



Insert a memory card into the slot.

### 2 USB Port or Chargeable USB Port (Optional)



or



This port is used as a USB port or chargeable USB port.

Using a chargeable USB port, you can access or charge a USB device.

You can tell the ports apart using the figures printed on the ports or by the colors.



USB 2.0 port: black



Chargeable USB 2.0 Port: black



USB 3.0 port: blue



Chargeable USB 3.0 port: blue

### 3 Microphone Jack



A jack used to connect the microphone.

### 4 Headphone Jack



A jack used to connect the headphones.



### What is a chargeable USB port?

- USB device accessing and charging functions are supported.
- The USB charging function is supported regardless of whether the power is turned on or off.
- Charging a device through a chargeable USB port may take longer than general charging.
- Using the Chargeable USB function when the computer is running on battery power reduces the battery usage time.

- The user cannot evaluate the charging status of the USB device from the computer.
- This may not be supported for some USB devices.
- You can turn the Chargeable USB function **ON/OFF** by selecting the **Settings > Power Management > USB Charging** option. (Optional)

## Rear View

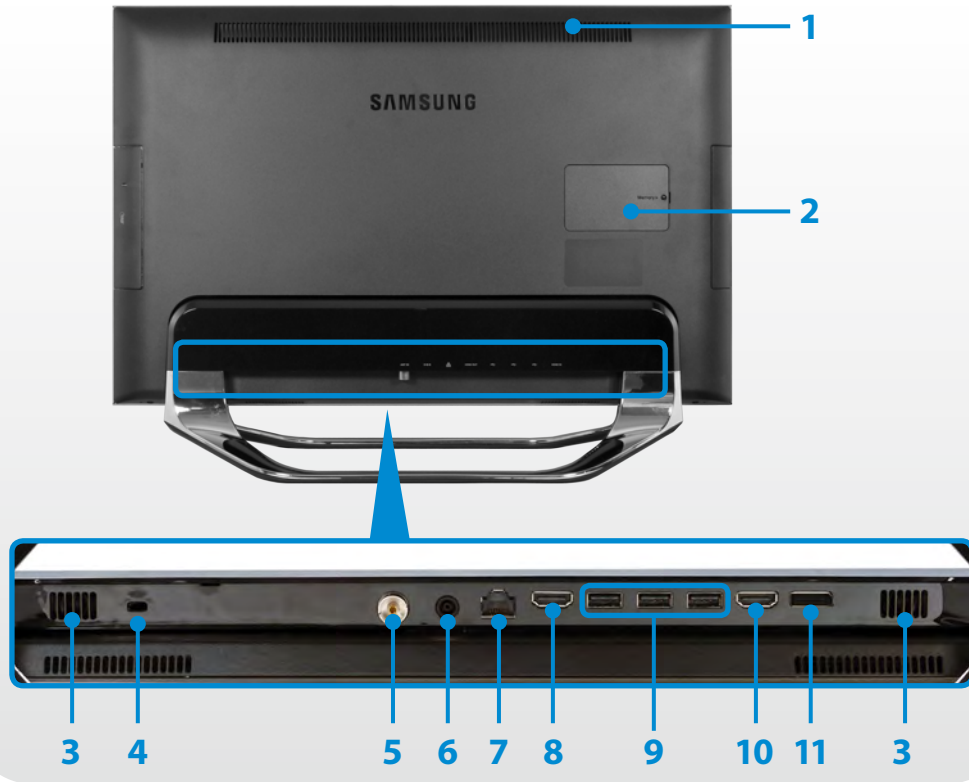

### 1 Fan Vents





The internal heat of the computer is emitted through these holes.



If the vents are blocked the computer may overheat. Avoid blocking the vents as this may be dangerous.

### 2 Memory Compartment Cover

The main memory is installed inside the cover.

<b>3</b> Speaker	A device used to generate sound.
<b>4</b> Security Slot 	You can secure the computer by connecting a lock and cable to the Security Slot.
<b>5</b> TV Antenna Input Port (Optional)	You can watch TV by connecting the antenna cable.  Only for models with a TV tuner card. The shape of the port may differ depending on the country.
<b>6</b> DC Jack 	A jack to connect the AC adapter that supplies power to the computer. The appearance and size of the jack may differ depending on the model.
<b>7</b> Wired LAN Port 	Connect the Ethernet cable to this port.
<b>8</b> Digital Video/Audio out port (HDMI-OUT)	You can connect an HDMI cable to this port. You can connect the computer to a TV and output digital video and audio to the TV.
<b>9</b> USB 2.0 Port 	You can connect USB devices to the USB port such as a keyboard/mouse, digital camera, etc.
<b>10</b> Digital Video/Audio Input Port (HDMI-IN) (Optional)	You can connect an HDMI cable to this port. You can connect the HDMI port to a device with an HDMI output port and use this product as a monitor with digital video and audio output from the device.
<b>11</b> DP (Display Port) (Optional)	Used to connect a DP cable to the product.

# Turning the Computer On and Off

## Turning the computer on

- 1 Connect the **AC adapter**.

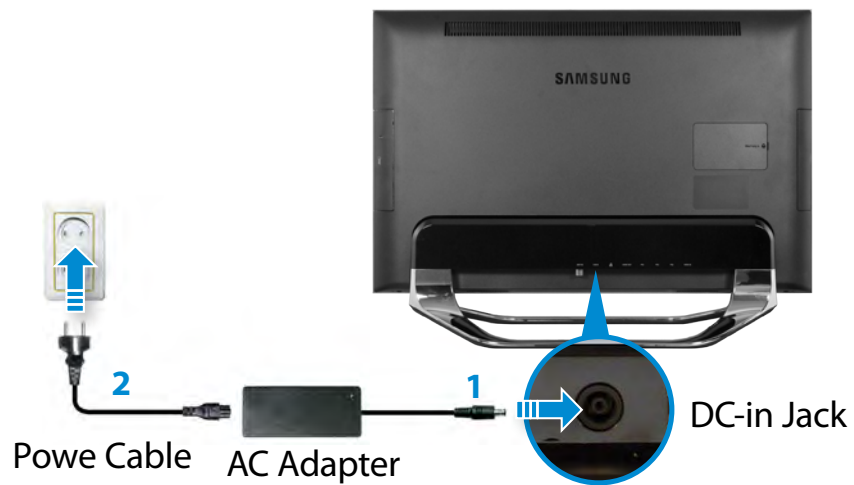

- 2 Press the **Power button** to turn the computer on.  
**Power indicator** is lit while the computer is turned on.





## About Windows Activation

When you turn the computer on for the first time, the Windows activation screen appears.

Follow the activation procedures according to the instructions on the screen to use the computer.



**If the screen is not displayed when you turn the computer on (for corresponding models only)**

- Press the **touch button**  to turn the LCD on.
- If "HDMI" message is displayed on the screen, press the **touch button**  / **Source** to switch the LCD panel to the **PC mode**.



# Turning the Computer On and Off

## Turning the computer off



- Since the procedures to turn the computer off may differ depending on the installed operating system, please turn the computer off according to the procedures for the purchased operating system.
- Save all your data before clicking on **Shut down**.

## On the desktop

- 1 • **Touch screen:** Tap and hold the **Start button**  on the bottom-left corner.  
• **Mouse:** Right-click the **Start button**  on the bottom-left corner.
- 2 Click **Shut down or sign out > Shut down**.

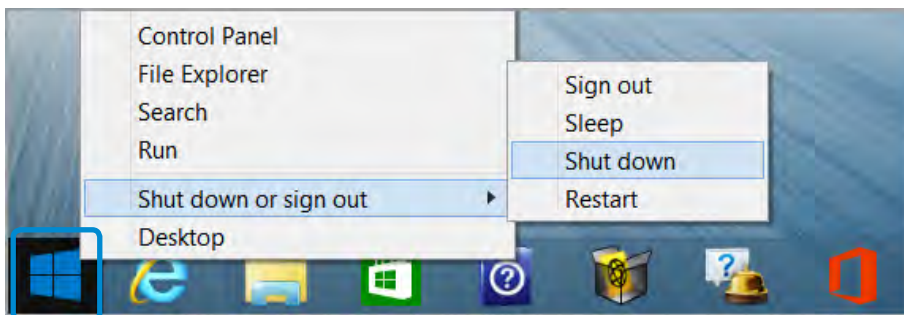

## On the Start screen

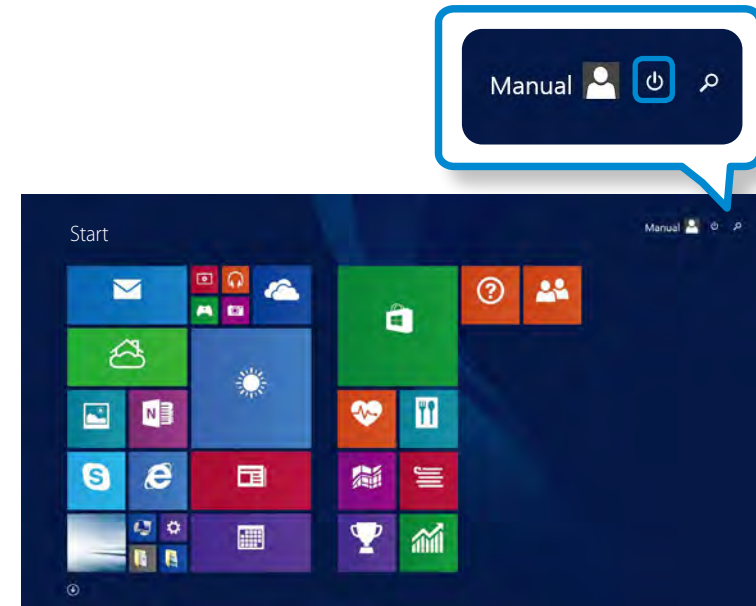

- 1 Click **Power**  at the upper-right corner of the **Start** screen.





- 2 Select **Shut down**.

# Turning the Computer On and Off

## On the Charms

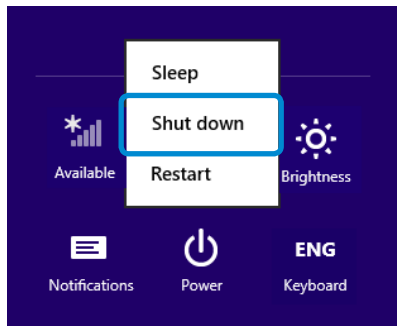
- 1 Open the **Charms**.
  - **Touch screen:** Swipe inward from the right edge.
  - **Mouse:** Drag the mouse pointer to the top- or the bottom-right corner of the screen.
- 2 Click **Settings**  > **Power**  > **Shut down**.



 If you want to power off your computer when you are logged out, unlock the screen and click **Power**  > **Shut down**.

## Unlocking the screen

To unlock the lock screen, do one of the following:

- **Touch screen:** Swipe the lock screen from bottom to top.
- **Mouse:** Click the lock screen.
- **Keyboard:** Press any key.



If the account has a password, enter the password to log in after unlocking the screen.



# Chapter 2. Using Windows

<b>What is Microsoft Windows?</b>	<b>30</b>
<b>Screen At a Glance</b>	<b>31</b>
<b>Using the Charms</b>	<b>34</b>
<b>Using Apps</b>	<b>36</b>
<b>Windows Hot Key Function</b>	<b>40</b>
<b>Using a Touch Screen (Touch screen models only)</b>	<b>41</b>

# What is Microsoft Windows?

Microsoft Windows is an operating system that is required for operating a computer.

To use your computer optimally, you need to know how to use it properly. To learn how to use the operating system, check out **Windows Help and Support**, and **Help+Tips**.



- The screen may appear somewhat different depending on the model and the operating system.
- This manual is designed for Windows 8.1, and may differ in content depending on the OS version.
- The desktop image shown differs depending on the product model and the OS version.

## Displaying Help

To open the Help, do the following:

- **Keyboard:** On the desktop, press the **F1** key.
- **Touch screen:** Swipe inward from the right edge. The **Charms** appears. Tap **Settings > Help**.
- **Mouse:** Place the mouse pointer over the top-right or bottom-right corner of the screen to display the **Charms**. Tap **Settings > Help**.



If you are connected to the internet, you can access the most recent online Help.

## Viewing Help+Tips

On the **Start** screen, select **Help+Tips**.

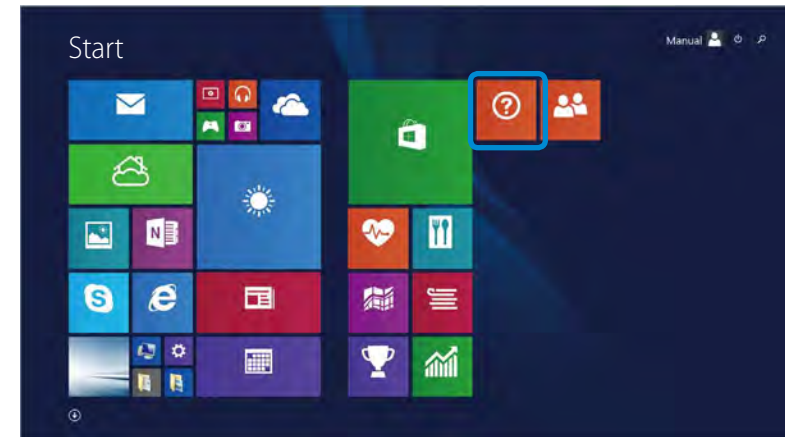

Windows menu operations are provided in two different ways: mouse manipulation and gestures.

The following two screens are provided: the **Start** screen and the desktop.

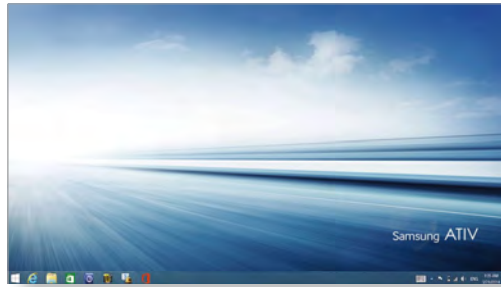

Desktop



Start screen

## Desktop

This provides similar functions to those provided by the desktop in prior Windows 8 versions.

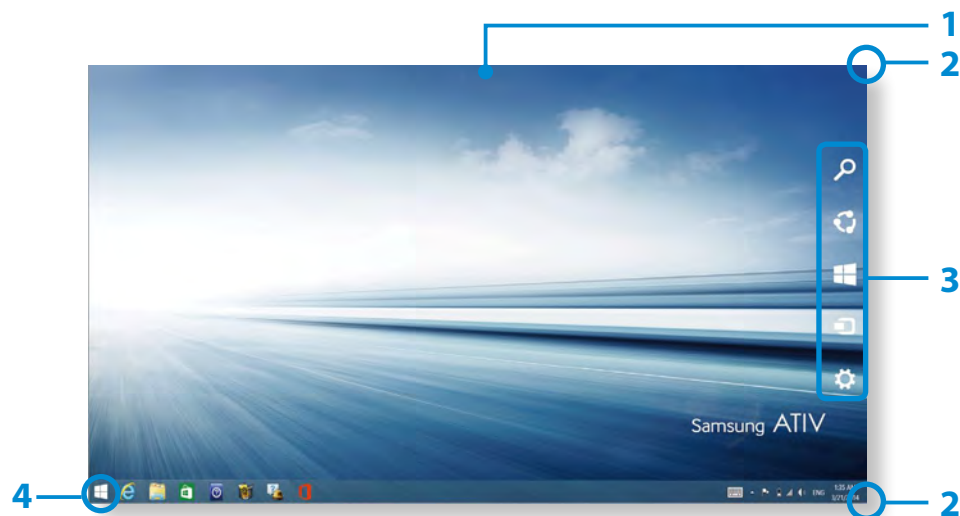

1	<b>Desktop</b>	Refers to the Desktop.
2	<b>Displaying the Charms</b>	<p>The Charms is hidden at the right of the screen.</p> <p>The Charms appears as shown.</p> <ul style="list-style-type: none"> <li>• <b>Touch screen:</b> Swipe inward from the right edge.</li> <li>• <b>Mouse:</b> Place the mouse pointer over the top- or bottom-right corner of the screen.</li> </ul>
3	<b>Charms</b>	This refers to the menu that allows you to use functions such as Search, Share, Start, Device and Settings.
4	<b>Start button</b>	<p>Move to the <b>Start</b> screen.</p> <p>Right-click the button or tap and hold it to select quick access menus such as Shut down and Control Panel.</p>

## Using the Start button

To quickly and conveniently access various features of Windows, do one of the following:

- **Touch screen:** Touch and hold the **Start button** (☐).
- **Mouse:** Right-click the **Start button** (☐).

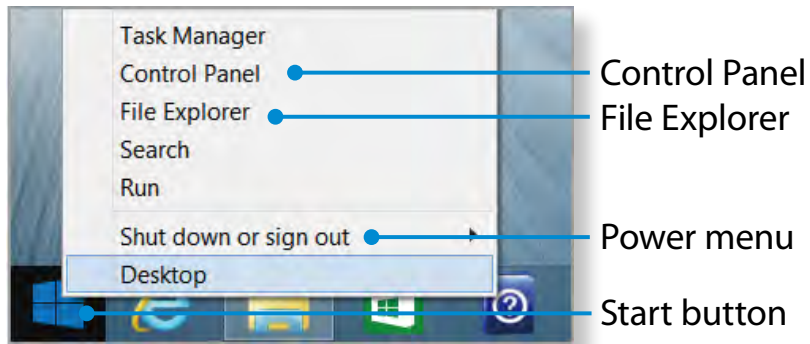



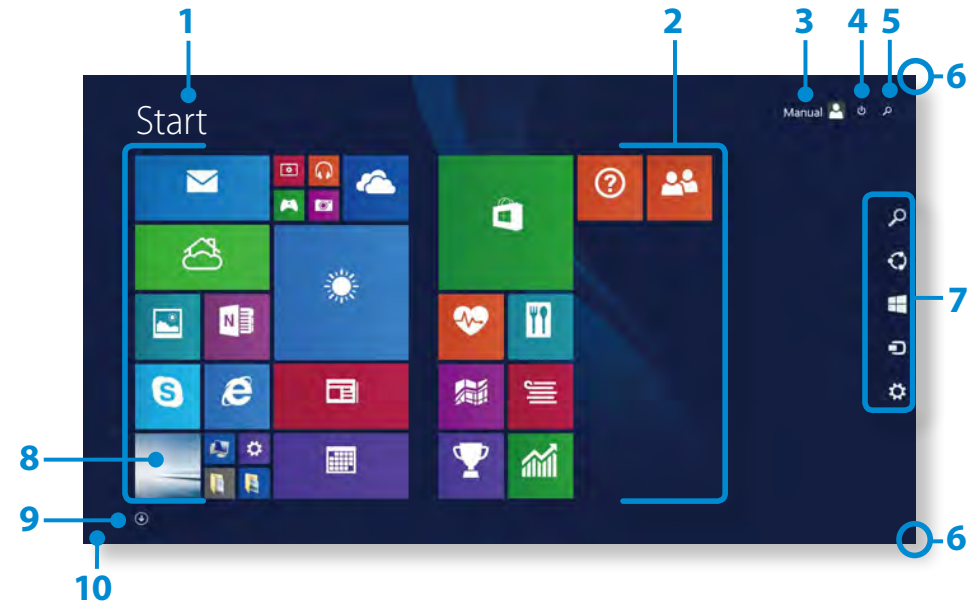

## Start screen

Launch applications on the **Start** screen.

On the desktop, click the **Start button** (☐) or open the Charms and select the **Start** charm.



1	<b>Start Screen</b>	Refers to the default Start screen of Windows.
2	<b>App</b>	Refers to the apps that are currently installed.  Samsung Apps supplied with the original factory product are compatible with the product's supported OS. Changing the OS may result in limited use of the Apps.
3	<b>User Account</b>	This refers to the currently used user account.
4	<b>Power</b> 	Turn off the computer or select <b>Sleep</b> mode and <b>Restart</b> .
5	<b>Search</b> 	Perform the keyword search to produce an integrated Search list of search results covering apps, files and web pages.
6	<b>Displaying the Charms</b>	The Charms is hidden at the right of the screen. Place your mouse pointer at the edge of the top or bottom right of the screen to display the Charms.
7	<b>Charms</b>	This refers to the menu that allows you to use functions such as Search, Share, Start, Device and Settings.
8	<b>Desktop</b>	Switches to Desktop mode.

9		The Apps screen appears where a tile-based list of all the apps installed on the computer is displayed. This screen appears only when using the mouse.
10	<b>Start button</b> 	This button appears only when using the mouse. Move the mouse pointer to the bottom-left corner to display the <b>Start button</b> . Click the button to switch to the last-run app screen or the desktop. Right-click this button and select Shut down or Control Panel to your needs.

# Using the Charms

The Charms is a new type of menu that combines the Start menu with the Control Panel of existing Windows.

The Charms allows you to quickly configure the device(s) connected to your computer, search for App(s)/file(s), and use the sharing function, etc.

## Activating the Charms

To open the Charms, do the following:

- **Touch screen:** Swipe inward from the right edge.
- **Mouse:** Place the mouse pointer over the top- or bottom-right corner of the screen.

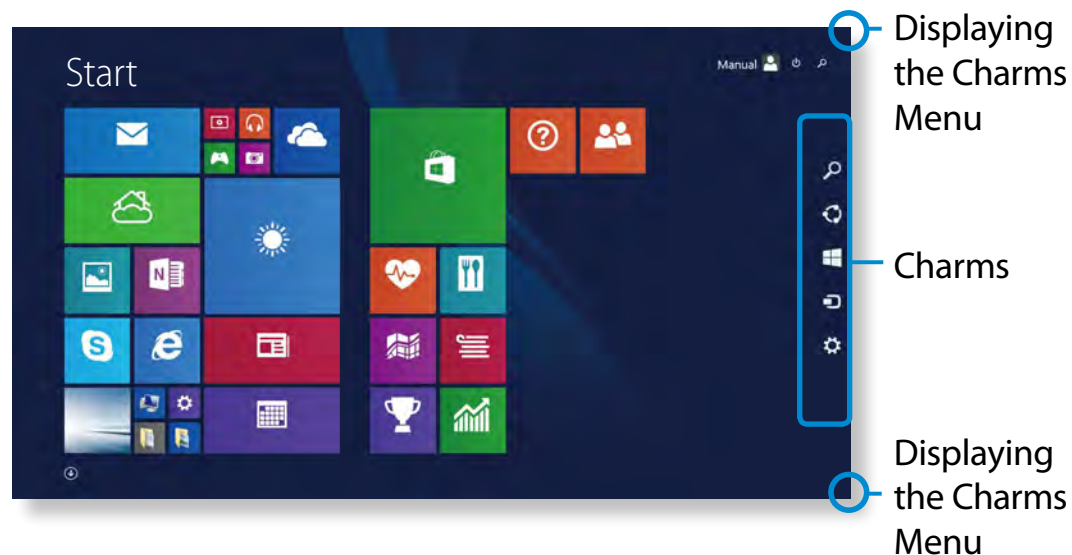

Search

Perform the keyword search to produce an integrated list of search results covering apps, files and web pages.



Share

Share different types of files with others through email communications.



Start

Move to the Start screen or open the last-run app.



Device

Find and use connected devices such as printers and display monitors.



Settings





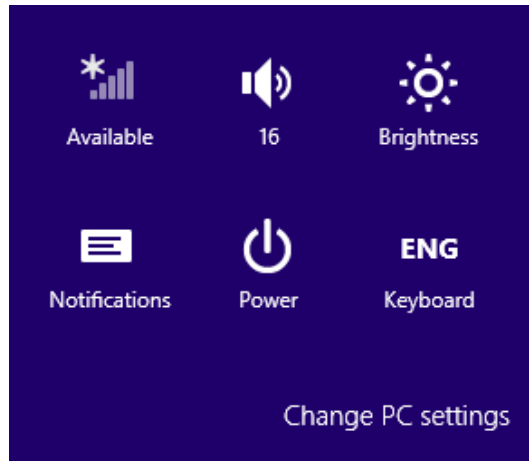

Configure the computer or app settings to your preference.

## Changing the Settings

Frequently used Windows menus are collected.

Click the **Charms > Settings**.



Icon	Name	Function Description
	Wireless Network	You can connect to a wireless network. Select a wireless network to connect to.
	Adjusting the Volume	You can adjust the volume or mute the sound.
	Screen Brightness	You can adjust the screen brightness.
	Notice	You can set the interval at which an App sends notices.
	Power	Turn off the computer or select <b>Sleep</b> mode and <b>Restart</b> .
	Language	Select a preferred language.

### Change PC settings

You can change more settings.

# Using Apps

An App refers to an application program (hereafter referred to as an **App**). In a larger sense, it refers to all the software programs installed on the operating system.

Windows provides basic Apps for frequently performed tasks.

## Starting/Exiting an App

Click on an App in the Start screen to activate it.

### To exit the current app on the touch screen

Swipe downward from the top edge of the screen.

### To exit the current app using the mouse

Move the mouse pointer to the upper-right edge of the application screen and select **X**.

## Using Apps

### Displaying Currently Running App(s)

- 1 Move your mouse pointer to the top left corner of the screen to display the last run App.
- 2 Then, move your mouse pointer down to display a list of the currently running Apps in order.
- 3 Click on an App in that list or drag it to the center of the screen. Now, you can check the selected App which is currently running.



Right-click over the App in the list and click **Close** to exit the App.

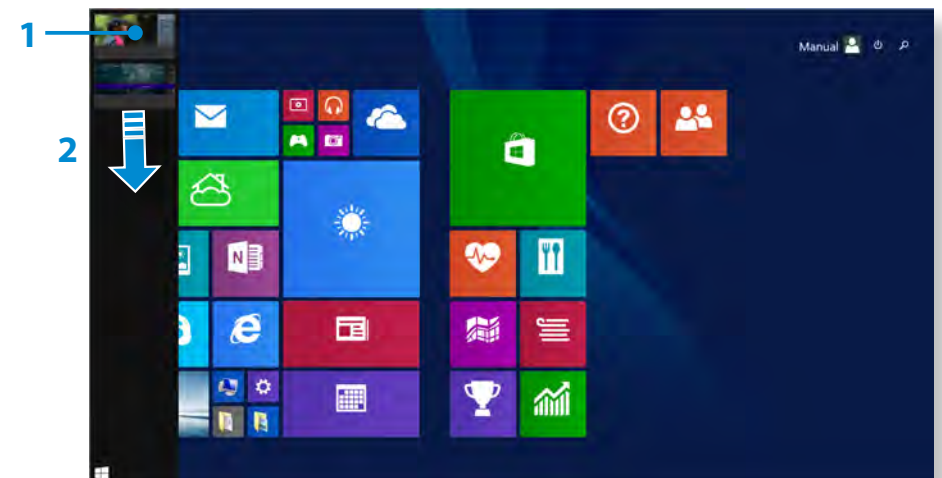

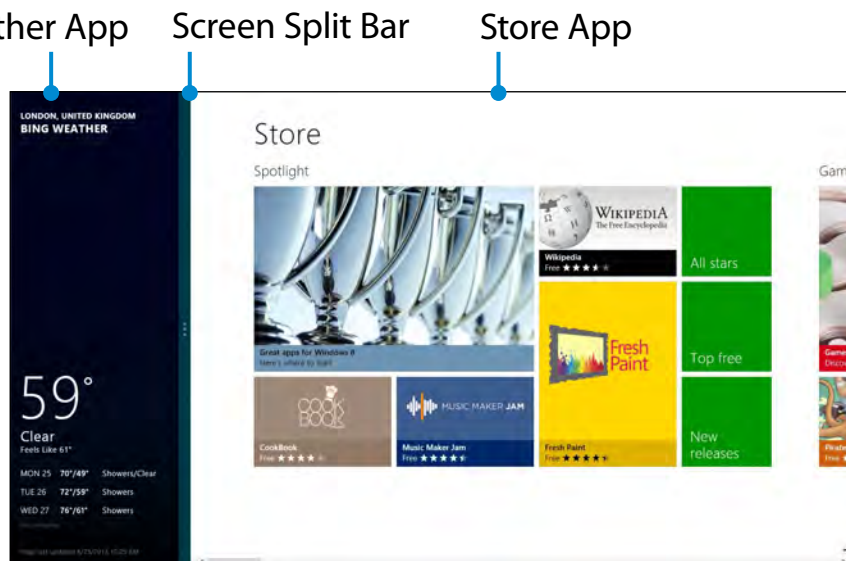

## Using split screens

- 1 Select the **Apps** in the **Start** screen.
- 2
  - **Touch screen:** Put your finger on the top edge, and swipe to the left or right.
  - **Mouse:** Move the mouse pointer to the top edge. The pointer changes to the palm shape. Then, drag the mouse to the left or right.
- 3 Arrange the position of each split screen as appropriate.
- 4 Move the **Screen Split Bar** to change the screen split ratio.



Ex) If you run the Weather App and Store App at the same time

## Adding/Removing an App to/from the Start Screen

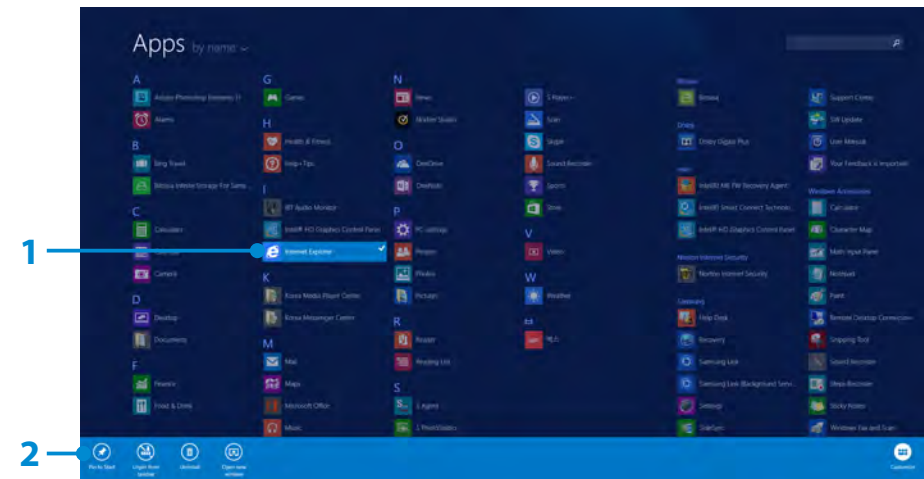

- 1 Move to the Apps screen.
  - **Touch screen:** Swipe upward from the **Start** screen.
  - **Mouse:** Click the icon  in the bottom-left corner of the **Start** screen.
- 2 Swipe upward from the bottom edge of the screen. Alternatively, right-click the photo.
- 3 Select **Pin to Start**  or **Unpin from Start** .



Ex) When removing an App in the Start screen

## Camera App at a Glance

Use the OS-provided camera app to take photos or make movies and edit them to your preference.

- 1 Select **Camera**  from the **Start** screen.
- 2 To take photos, select . To make movies, select .



## To play the photo or movie

- ▶ To play the Camera-taken photos instantly
  - **Touch screen:** Swipe from the left to the right.
  - **Mouse:** Click the arrow symbol in the left of the screen.
- ▶ On the **Start** screen, Select **Photos**  > **Camera Roll**.  
You can play a continuous roll of captured photos and videos.

## To edit photos

- 1 Select a photo to edit.
- 2 Swipe upward from the bottom edge of the screen. Alternatively, right-click the photo.
- 3 Then, select **Edit** and do the editing to your preference.



### Cautions

- Do not take a photo of others without their permission.
- Do not take photos or make video recording in areas prohibiting those actions.
- Do not take photos or make video recording that may infringe on privacy or confidentiality.

## Using the Windows Store

If you run the App Store in the Start screen, the Apps in the Windows Store are displayed.

However, a Microsoft account is required to purchase App(s) in the Windows Store.

Continue after registering your **Microsoft Account** in the **Charms**.

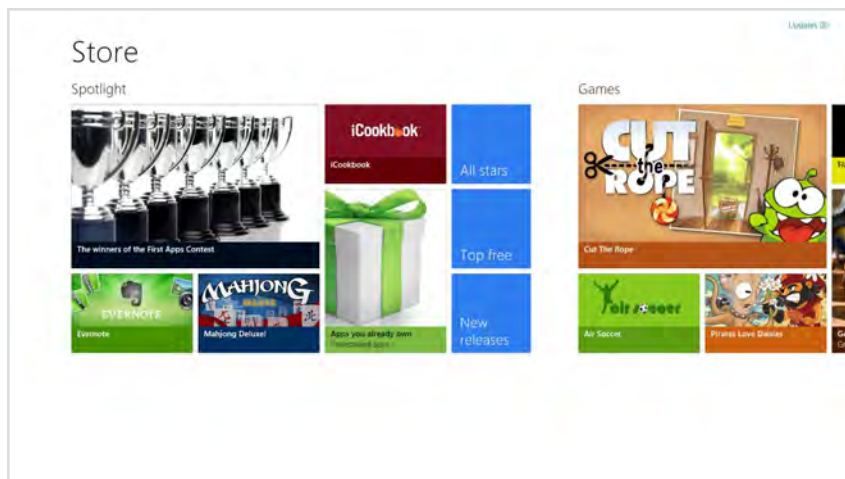

Samsung cannot solve errors occurring with other apps installed from the Windows Store. Contact customer support for the app directly.

## Configuring your Microsoft Account

A Microsoft Account allows you to synchronize your settings with other device(s) running Windows online allowing you to share file(s) or settings.

You should register a Microsoft Account to download or purchase App(s) from the Store.

1 Run the **Charms** and click **Settings** > **Change PC Settings**.  
Or select **PC settings** on the **Start** screen.

2 Select **Your account** > **Connect to a Microsoft account**.

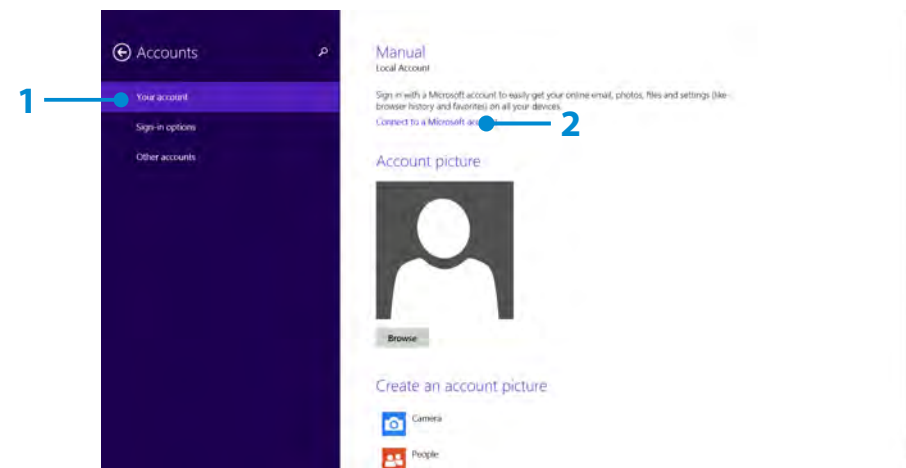

3 Register your account through the following relevant procedures.

You can use the following convenient hot keys in Windows.

Function	Hot Keys	Function Description
<b>Displaying the Start Screen</b>	<b>Windows Key</b>	Switches to Start mode.
<b>Displaying the Desktop</b>	<b>Windows Key + D</b>	Switches to Desktop mode.
<b>Running the Charms</b>	<b>Windows Key + C</b>	Activates the Charms.
<b>Locking the Screen</b>	<b>Windows Key + L</b>	Locks the screen.
<b>Opening the Ease of Access Center</b>	<b>Windows Key + U</b>	Opens the Ease of Access Center configuration.
<b>Opening the Second Screen Settings</b>	<b>Windows Key + P</b>	Opens the External Monitor Settings menu.
<b>Opening the Advanced Management Tool</b>	<b>Windows Key + X</b>	Opens the Advanced Management Tool.
<b>Exit App</b>	<b>Alt + F4</b>	Exits the currently running App.

# Using a Touch Screen (Touch screen models only)

A touch screens allows you to use your computer without a keyboard or mouse.

The touch screen instructions also describe the functions which can be activated via the touch screen.



- If you are using your computer for a long period of time, it is recommended using a keyboard and mouse.
- Make sure to operate your touch screen using your finger. If you operate your touch screen with a hard object, it will not work.
- If there any foreign substances such as insects or water on the touch screen, your touch screen will not work properly.

## Using a Touch Screening









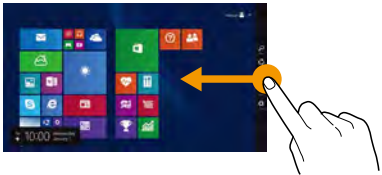

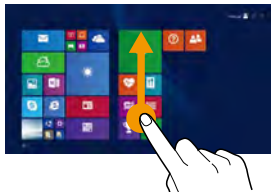
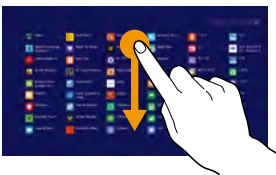

- This function is supported by Windows touch screen models and is activated by some applications.
- In addition, please note that supported functions may differ depending on the application.

## Learning about Basic Touch Screen Operations

You can easily learn how to use the touch screen conveniently.

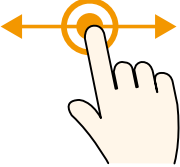
Touch Operation	Function Description
 <p data-bbox="546 1294 1086 1334"><b>Swipe inward from the right edge</b></p>	<p data-bbox="1122 1294 2175 1334">Displays the Charms menu which is hidden at the right of the screen.</p>

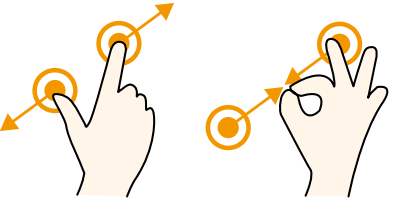
Touch Operation	Function Description
	<p>Swipe inward from the left edge</p> <p>Displays the last run App.</p>
	<p>Swipe downward from the top edge, or swipe upward from the bottom edge</p> <p>Displays the options for the currently running application.</p>
	<p>Swipe upward on the Start screen.</p> <p>A tile of all apps installed is displayed.</p>
	<p>Swipe downward from the top on the All Apps screen</p> <p>The All Apps screen switches to the Start screen.</p>
	<p>Swipe downward from the top edge</p> <p>Exit all the currently running apps.</p>
	<p>Touching slightly (Clicking)</p> <p>Slightly press with your finger to select an item. (If you slightly touch a specific menu, option, application icon, etc. on the screen, the corresponding capability is activated.)</p>

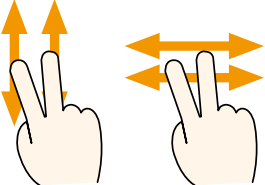
Touch Operation		Function Description
	<p>Touching twice (Double-clicking)</p>	<p>Slightly press twice with your finger to select an item.</p>
	<p>Tap and swipe</p>	<p>Moves the selected target or moves to the next page. You can draw a picture or write some letters with this operation.</p>
	<p>Rotating with more than 2 fingers</p>	<p>Rotates the selected target.</p>
	<p>Spreading 2 fingers widely or bringing them towards each other</p>	<p>Zooms in or out of the target.</p>
	<p>Touching and holding for a while (Right-clicking your mouse)</p>	<p>Provides the same function as right-clicking your mouse button. Displays the additional options which can be set for the selected target or more detailed information.</p>
	<p>Touching and dragging 2 fingers up/down, left/right (Scrolling)</p>	<p>Moves up/down, left/right. Provides the same function as scrolling your mouse.</p>

## Calibrating the Screen

If you are using the touch screen for the first time or the pointer is not aiming correctly and the accuracy has declined, calibrate your screen.

The screen calibration process may differ depending on the OS. It may not be supported by some operating systems.

- 1 On the Desktop, press the **Charms > Settings > Control Panel > Tablet PC Settings > Calibration**. Then press **OK**.

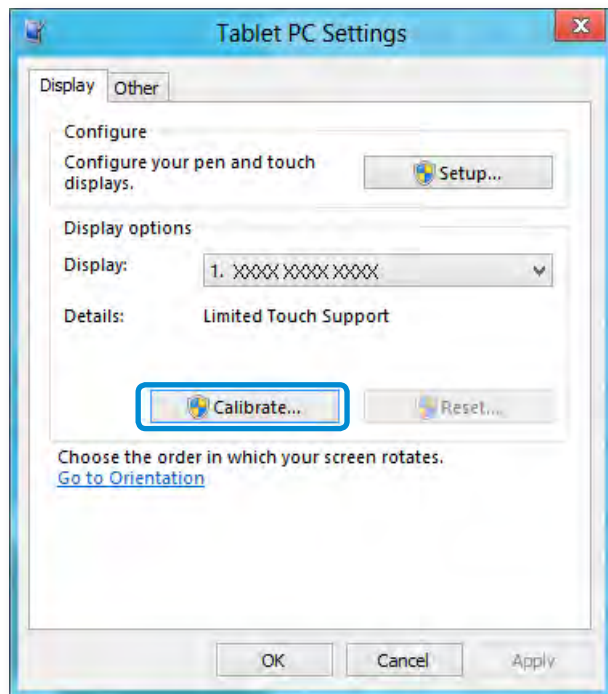

- 2 When the **Calibration** window appears, press the + mark by following the onscreen instructions.



- 3 The input location of your touch screen is calibrated.

## Entering Characters

You can use the **keyboard** or **Touch Keyboard** to enter characters.

Entering characters may differ depending on the operating system and is not supported by some operating systems.

If you are using your computer for a long period of time, it is recommended using the keyboard.

Entering characters is explained using an example with notepad.

## Using the Touch Keyboard

The **Touch Keyboard** is an onscreen keyboard provided by **Windows OS**.

Instructions for using both the **touch-enabled mode** and **handwriting mode** are provided below.

**1** Swipe upward on the **Start** screen. The All Apps screen appears. Select **Notepad**.

Alternatively, click the bottom-left icon  on the **Start** screen, and click **Notepad**.

**2** Put your hand on the Notepad screen to display the cursor.

**3** On the desktop, tap the  at the right of the taskbar to display the **Touch Keyboard**.

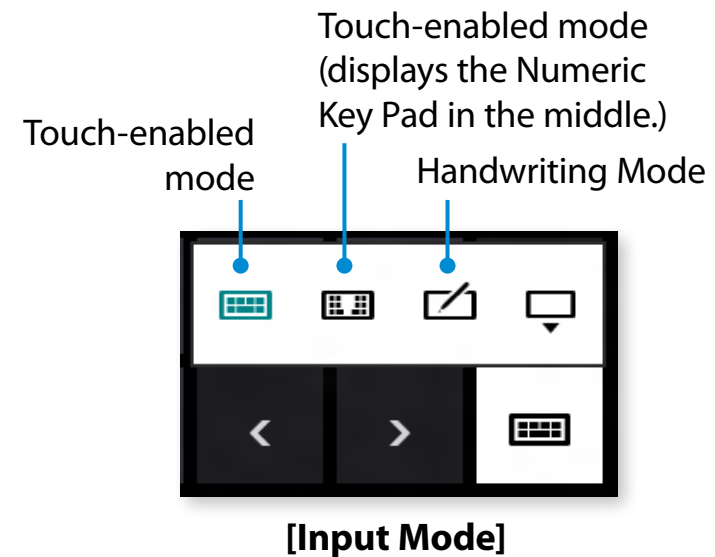
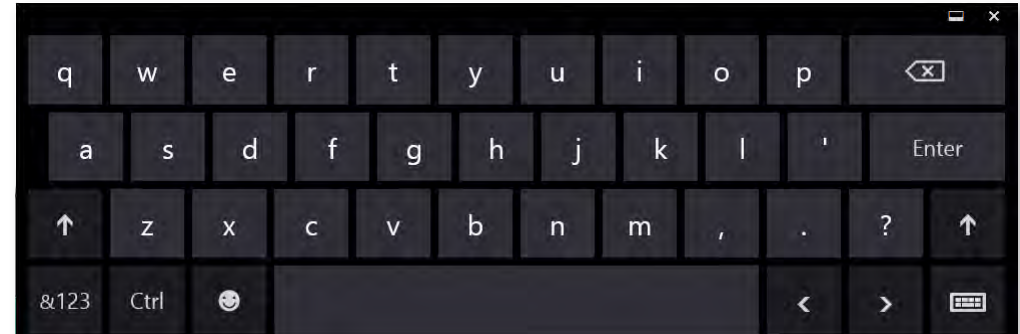

## Touch-enabled mode

The **touch-enabled mode** provides the same input environment as the physical keyboard.

- 1 Tap the **Touch-enabled mode**  on the **Touch Keyboard**.
- 2 Press the keys to enter your characters.

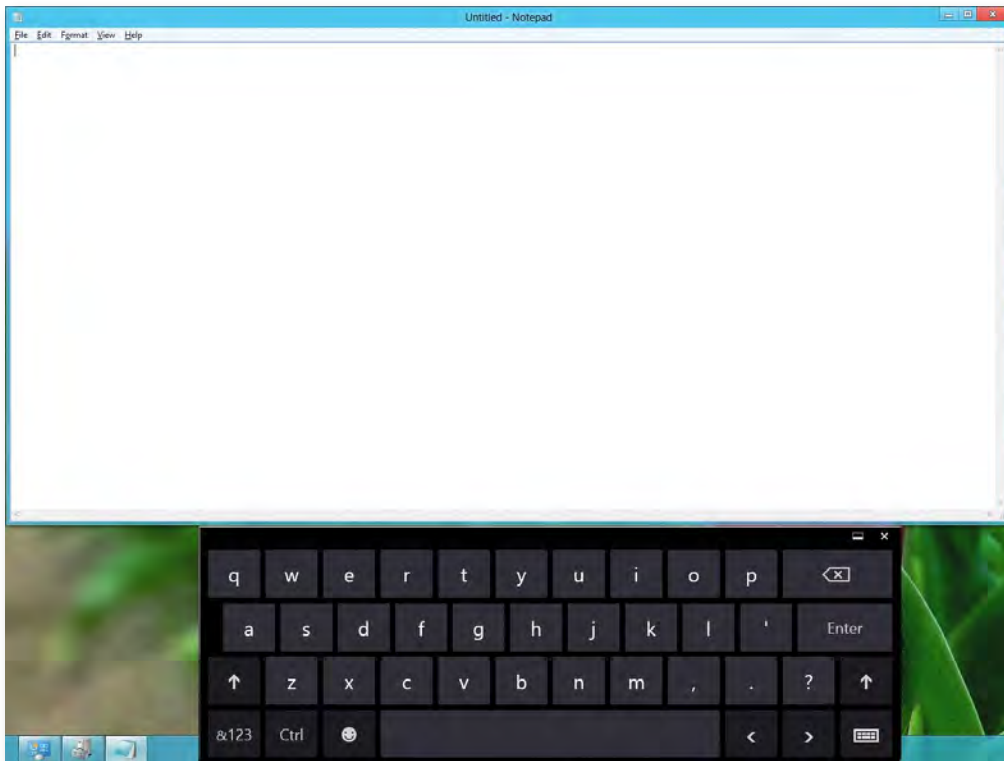

## Entering characters in Handwriting Mode

You can enter characters by writing them in the Handwriting Mode Input Panel on the touch screen.

- 1 Tap the **Hand-writing mode icon**  on the **Touch Keyboard**.
- 2 Write characters in the input area of the **Handwriting Mode Input Panel** on the touch screen.

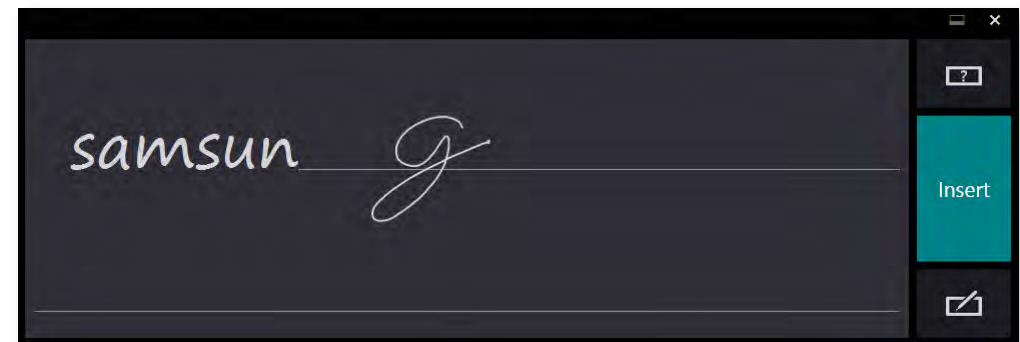

- 3 Press the **Insert** button to enter characters.

# Using a Touch Screen (Touch screen models only)

## Note for Using the Touch Screen

---

- When using the touch screen, make sure to keep your hands clean and dry.  
In humid environments, dry off your hands and the surface of the touch screen before using the touch screen.
- Do not directly spray LCD display cleaner onto the touch screen. The cleaner may soak through the bottom of the touch screen. When using an LCD display cleaner, spray it onto a cloth to clean your touch screen.  
(If you use an abrasive cleaner or cloth, your touch screen may be damaged.)
- Do not apply severe shocks or impacts to the touch screen or press on it with a sharp object such as a pen.  
This may result in your touch screen being damaged.
- If your finger touches the screen too softly, the touch may not be recognized.
- When touching the screen, press on the item precisely with your finger and take care not to touch any other items.
- The touch screen sensors are located at the edges of the touch screen.

When installing a protective cover and accessory, be careful not to cover the edges of the touch screen.

- Be careful not to damage the edges of the touch screen.  
If the edges of the touch screen are damaged, the touch screen may not work properly.
- If there any foreign substances such as insects or water on the touch screen, your touch screen will not work properly. Use your touch screen after removing all foreign substances.
- If you operate your touch screen with a hard object such as a nail, pen, etc., it will not work.



## Chapter 3. Using the computer

<b>Using a wireless keyboard/mouse (Optional)</b>	<b>49</b>
<b>Using hand gestures (Optional)</b>	<b>56</b>
<b>CD Drive (ODD, Optional)</b>	<b>59</b>
<b>Memory card</b>	<b>61</b>
<b>Connecting an External Display Device (Optional)</b>	<b>64</b>
<b>Switching the picture mode</b>	<b>65</b>
<b>Using the product as a monitor (Optional)</b>	<b>66</b>
<b>Adjusting the Volume</b>	<b>67</b>
<b>Wired LAN</b>	<b>68</b>
<b>Wireless LAN (Optional)</b>	<b>71</b>
<b>Using the TV (Optional)</b>	<b>73</b>
<b>Using the Remote Control (Optional)</b>	<b>79</b>
<b>Using the Multimedia App (Optional)</b>	<b>81</b>
<b>Using the speech recognition app (Dragon Assistant, Optional)</b>	<b>83</b>
<b>Samsung Software Update</b>	<b>84</b>
<b>Diagnosing the Computer Status and Troubleshooting</b>	<b>85</b>
<b>Using the Security Slot</b>	<b>86</b>

The wireless keyboard and mouse are optional and the appearance and the color of the provided keyboard and mouse may differ depending on the model.

## Installing the wireless receiver

- 1 Open the Battery Cover at the bottom and insert the battery in the right **polarity** (+,-).

### Example) Wireless mouse

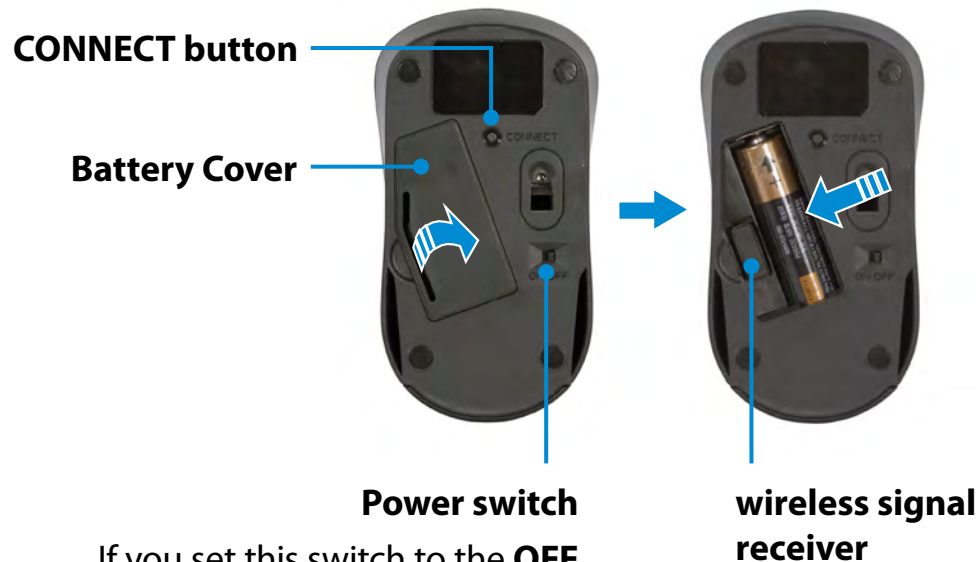

If you set this switch to the **OFF** position when not using the mouse, you can save battery power.

- 2 Insert the wireless signal receiver into the **USB 2.0 port** at the back of the computer.



- 3 Slide the power switch at the bottom of the mouse to the **ON** position.

### Example) Wireless mouse

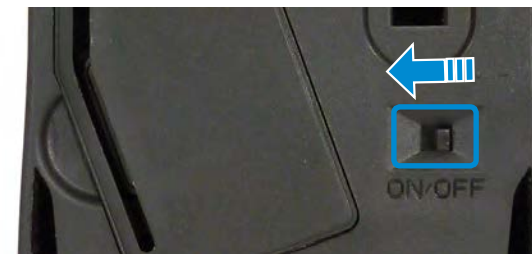

- 4 You can use the wireless keyboard and the mouse without additional settings.



- You can use the wireless keyboard and the wireless mouse within a 5m distance of the wireless signal sensor.
- The distance is subject to the surroundings and if there is interference nearby, in particular a wireless LAN AP, the distance may be decreased.

## Wireless keyboard

**1** Locate the **battery cover** at the bottom back of the keyboard.

Use your fingers to push the cover up.

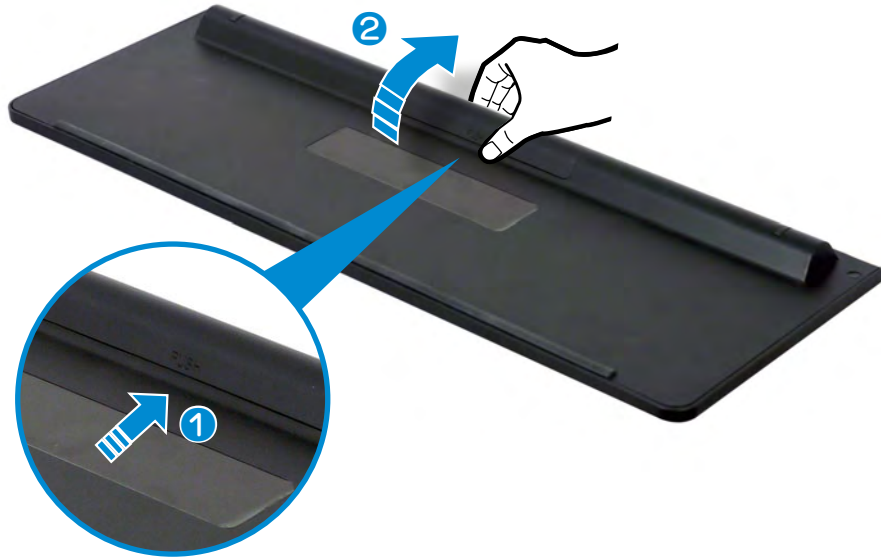

**2** Insert the batteries and then close the battery cover.

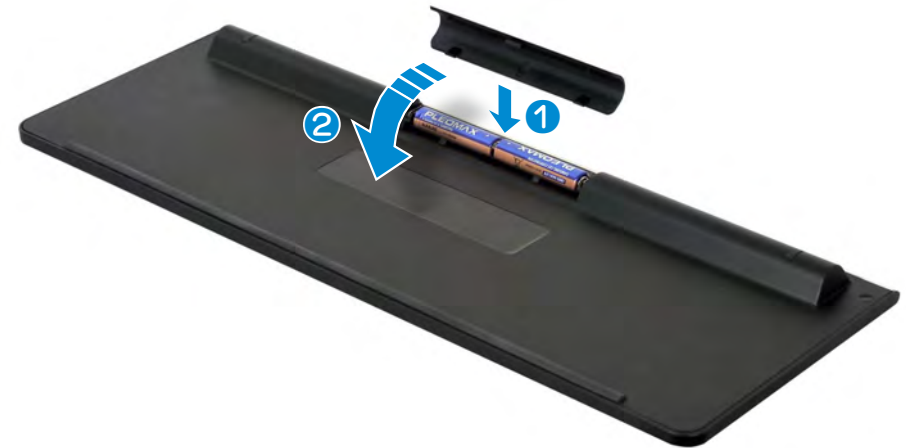

- Be sure to confirm that the polarities (+ / -) of the batteries are correct.
- Do not recharge the batteries (AAA type) supplied with the product.

## Battery replacement LED

This indicates when it is time to replace the battery.  
If the LED blinks, replace the batteries.



## Windows Key

The **Start** screen appears.

## Directional keys

Moves the cursor up, down, left or right.





## CONNECT button

## Battery cover

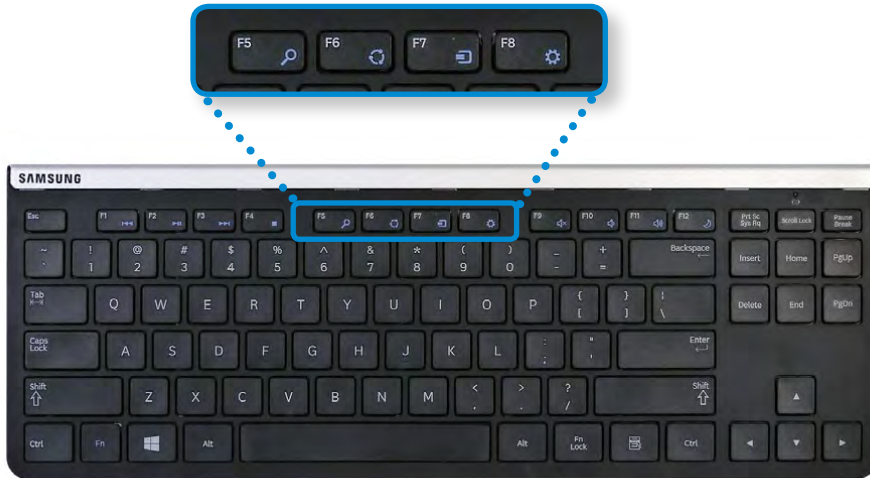

## Windows Charm Menu Key (This function is only supported for Windows 8/8.1)



	<b>Search</b>	Runs the <b>Search</b> function in the Windows menu.
	<b>Share</b>	Runs the <b>Share</b> function in the Windows menu.
	<b>Device</b>	Launches the <b>Device</b> function in the Windows menu.
	<b>Settings</b>	Launches the <b>Settings</b> in the Windows menu.

 The wireless keyboard automatically enters power-saving mode if there is no key input for a pre-determined period of time. Press any key to resume using the keyboard in power-saving mode.

However, a function to turn the keyboard off is not supported.

## Wireless mouse

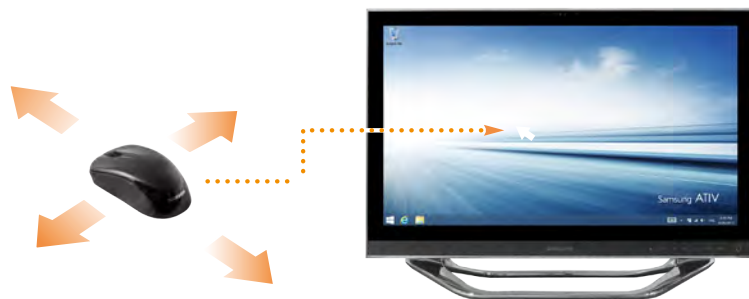

If you move the mouse, the pointer on the screen moves in the same direction.

### Click function

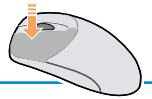

Briefly press the left mouse button once.  
If you click this mouse button once, the corresponding program is selected.

### Double-click function

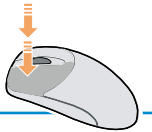

Quickly press the left mouse button twice.  
The corresponding program is launched.

### Right click function

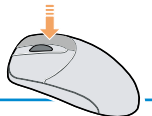

If you click this mouse button once, the context-sensitive menu of the current program appears.

### Drag function

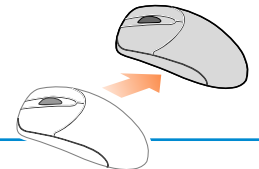

Dragging refers to clicking an item and moving the item to another position while holding the mouse button down.  
Click the left mouse button over an item to be dragged and move the item to the new position while holding the mouse button down.

### Scroll function

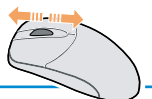

If you turn the wheel button up or down, the screen moves up or down accordingly.

## If the wireless keyboard does not work

### ► Check the batteries.

For the keyboard, check if the **battery low indicator**  at the top right blinks.

If the indicator blinks, you need to replace the battery.

### ► Check the status of the wireless signal receiver.

- 1 Disconnect the wireless receiver from the main body and then reconnect it.



- 2 Within 30 seconds of reconnecting the receiver, press and hold the **CONNECT** button for 1 second near the receiver.



- 3 Check if the device works properly.

## If the wireless mouse does not work

- ▶ When the power switch at the bottom of the mouse is in the **OFF** position, the mouse does not work. Turn the switch to the **ON** position.
- ▶ **Check the batteries.**
- ▶ **Check the status of the wireless signal receiver.**

- 1 Set the power switch at the bottom of the mouse to the **OFF** position.

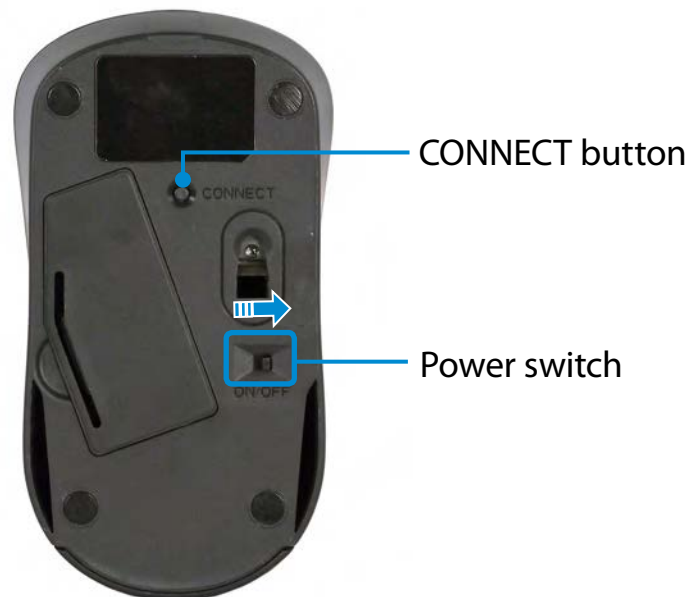

- 2 Disconnect and then reconnect the wireless signal receiver to the main body.



- 3 Set the power switch at the bottom of the mouse to the **ON** position.

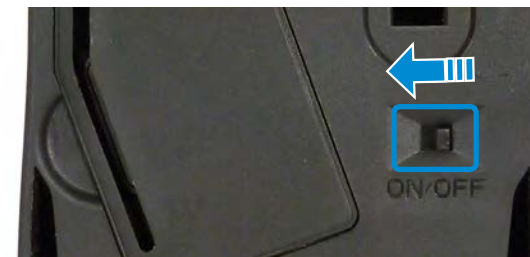

- 4 Within 30 seconds of reconnecting the receiver, press and hold the **CONNECT** button for 1 second near the receiver.
- 5 Check if the device works properly.

You can turn the pages on the screen, and run and exit programs using hand gestures in front of the computer screen. In addition, you can turn the volume up or down and zoom in or out the screen.

- 1 Run the hand gesture program (Gesture Control).  
Click the bottom-left icon  on the **Start** screen, and then click **Gesture Control**.



Hand Gesture window

- 2 The **Hand Gesture window** appears on the right side of the screen.

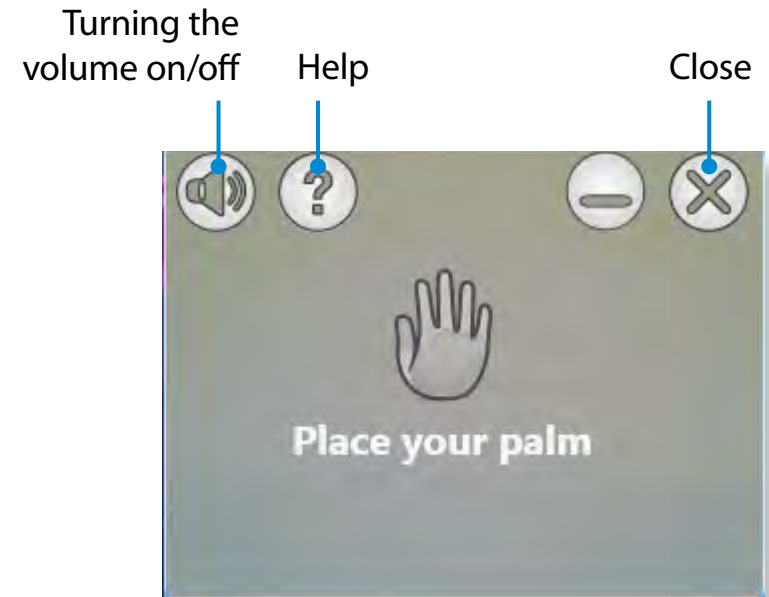

 The actual window may differ from the picture in this User Manual.

# Using hand gestures (Optional)

**3** If you place your hand in front of the camera, your hand is recognized when the palm-shaped icon  appears on the screen.

 The hand gesture function works within a 50cm~100cm range from the camera.





## Tips

- This function only works when a hand icon appears on the small window on the right side of the screen. If the function doesn't work properly, please try to move your hand so that the hand icon appears in the window.
- The function may not work properly depending on the angle of your hand movement.
- The function may not work properly when the ambient illumination is too bright or dim.
- You cannot run two camera programs at the same time. When you use the hand gesture function, please use only one program.

 Using this function for an extended period of time may strain your arm.

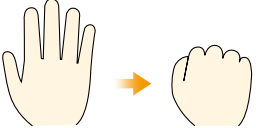
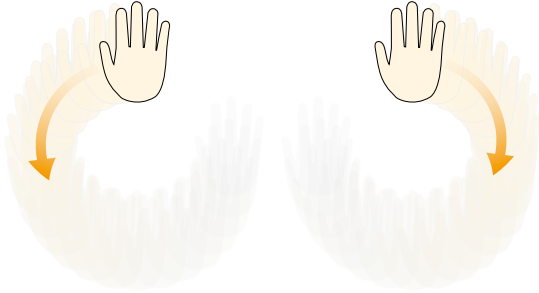
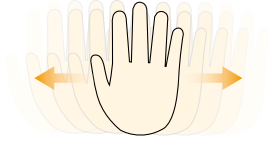
Try to run a function referring to the figure of the gesture below.

	Gestures	Hand Motions	Operating descriptions
<b>Move to the Left or Right</b>	Move the palm to the left / Move the palm to the right		Previous screen / Next screen
<b>Fist</b>	Fist		Click
<b>Rotate</b>	Rotate the palm counter clockwise / Rotate the palm clockwise		Turn the volume down / Turn the volume up
<b>Wave</b>	Wave the palm 2~3 times		Exit the program
<b>Make a fist and move it up</b>	Make a fist and move it up (To the height of the camera)		Move to the start screen. <b>Start Screen Mode:</b> Move to the most recently executed application.



Depending on the program version, some features may be changed or may not be supported without prior notice.

# CD Drive (ODD, Optional)

An optical disk drive is optional and may differ depending on your computer model. For detailed specifications, refer to the catalogue.

- ❗ Do not insert a cracked or scratched CD. Otherwise, the CD may break and damage the optical disk drive when the CD rotates at a high speed.
- When you clean a CD or DVD title, wipe with a soft cloth from inside to outside.
- Do not hold a CD by touching the bottom of the CD. Hold a CD by touching the center and the outer rim of the CD. A CD contaminated by a foreign substance may result in the CD not being recognized properly.
- Using a CD that is not in the shape of a circle is not recommended.

📄 A CD drive's reading and writing speed may differ depending on the condition and type of the media.

## Inserting and Ejecting a CD

- 1 Touch the **Eject CD** touch button . The CD drive opens.
- 2 Insert the disc into the CD Drive so that the top of the disc faces upwards. When 90% of the disc is inserted into the drive, the disc is automatically loaded into the drive.



## CD Drive (ODD, Optional)

- ! Do not pull or push the disc by force when the disc is being automatically ejected or inserted. This may cause a problem when ejecting or inserting a disc.
- To insert a disc, insert the disc into the center of the drive with the appropriate pressure. If you insert a disc and apply excessive force to one side of the tray, it may result in a problem.
- If you eject the disk before the disk is completely recognized, ejecting the disk may take longer.

**3** To eject a disc, click **File Explorer > Computer** and right-click over the **CD drive** and select **Eject**.

Alternatively, press the **Eject button**  of the **CD drive**.

The disc stops and is ejected from the **CD drive**.

# Memory card

Use a memory card to transfer data to other digital devices, such as digital cameras.

Memory cards are sold separately. Purchase a memory card with the necessary capacity for the requirement.

This computer supports the following types of memory cards.

Abbreviation	Description
<b>SD</b>	• Secure Digital
<b>mini SD</b>	• mini Secure Digital
<b>micro SD</b>	• micro Secure Digital
<b>SDHC</b>	• Secure Digital High Capacity
<b>mini SDHC</b>	• mini Secure Digital High Capacity
<b>micro SDHC</b>	• micro Secure Digital High Capacity
<b>SDXC</b>	• Secure Digital eXtended Capacity
<b>micro SDXC</b>	• micro Secure Digital eXtended Capacity

To use a mini or micro card, insert the card into an adapter before inserting it into the memory card slot.



- Some memory cards may not be fully compatible with the computer.  
Using an incompatible card may damage the computer or the memory card, or corrupt the data stored in it.
- Use caution to insert the memory card in the indicated direction.
- Store the card separately to prevent losing the card when moving the computer.
- Memory card speeds vary.

## Inserting a memory card

- 1 If a dummy card is inserted in the memory card slot, remove it.
- 2 Insert a memory card into the memory card slot in the indicated direction.

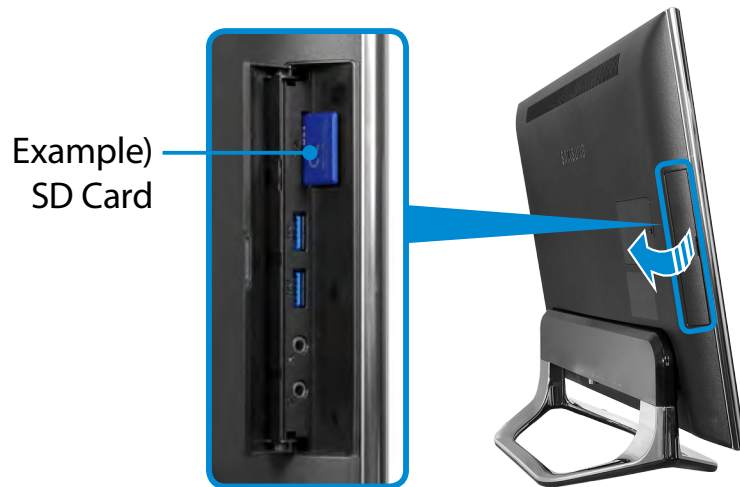

- 3 If a pop-up message appears, choose an action.
- 4 Select **Open folder to view files**.
- 5 Save, move, or delete data on the memory card.  
The memory card folder opens only on the desktop.

## Removing a memory card

Grasp the end of the card and pull it out of the slot.

# Memory card

## Formatting a memory card

Format the memory card to remove all data or before using it for the first time.

 Formatting a memory card deletes all data saved on the card. If necessary, back up important data before formatting the card.

- 1 On the taskbar, select File Explorer .
- 2 Right-click the memory card drive, and then select **Format**.
- 3 Select **Start**.

-  To use a memory card to exchange data with a digital device, such as a digital camera, formatting the data with the digital device is recommended.
- When trying to use a formatted memory card in another digital device, format the memory card again in the device.
- Inserting and removing a memory card repeatedly may damage the memory card.
- Secure Digital Input Output (SDIO) is not supported.
- If the write-protect tab is in the locked position, you cannot format, write, or delete data on the card.

# Connecting an External Display Device (Optional)

By connecting the computer to a TV with a HDMI port, you can enjoy both a high visual quality and a high sound quality.

After connecting a TV through HDMI, you have to configure the screen and sound.



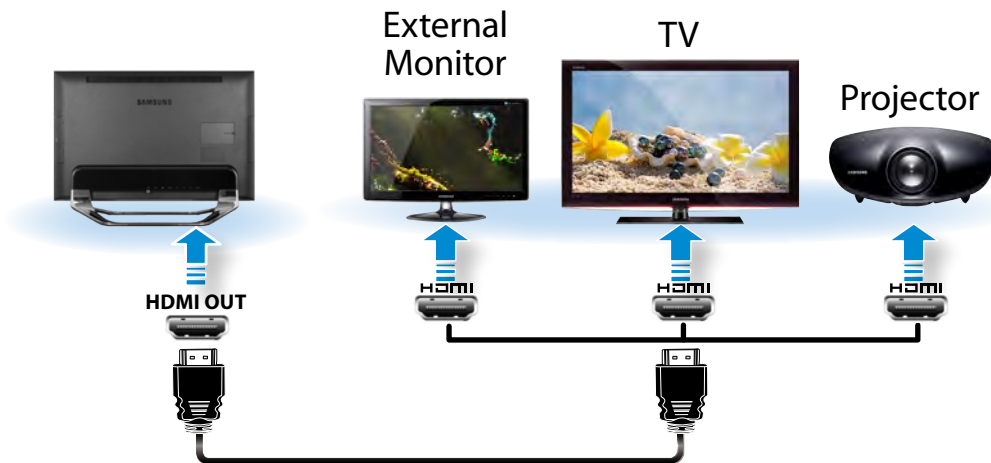

 The HDMI cable is not bundled. You have to purchase it separately.

- Using an **HDMI cable**, connect the **HDMI output port** of the computer to the **HDMI input port** of the TV.



-  This is only supported for models that support a TV output port (HDMI).
- When a TV provides more than one HDMI port, connect the computer to the **DVI IN** port.
- When connecting the computer to a TV, switch the external input mode of the TV to **HDMI**.

- Select **Charms menu > Devices**  **> Projector**.  
Select a desired monitor mode.

	<b>PC screen only</b> The contents are only displayed on the PC monitor (current device).
	<b>Duplicate</b> The contents of the current device are displayed on the external device as well.
	<b>Extend</b> The screen of the current device is expanded to the external device.
	<b>Second screen only</b> The contents are displayed only on the screen of the external device.

 External Monitor / TV is not supported in the DOS Command Prompt window.

# Switching the picture mode

You can switch the picture mode to your preferred viewing pleasure, such as optimizing the display for movies or electronic books.

1 Click the bottom-left icon  on the **Start** screen.

2 Click **Settings > Display > Color tone**.

- **Standard:** Standard picture mode.
- **Movie:** Switch to this mode when the ambient lighting is dark or when watching movies.
- **Low-contrast scene:** This will make a darker scene brighter for distinction.
- **Sharp:** This will make the picture clear and sharp.
- **Read:** Suitable for reading electronic books.
- **No effect:** This is the default picture mode.



## Samsung Computer's Defective LCD pixel management standard

Although Samsung Electronics, Co., Ltd. observes strict quality and confidence specifications for LCD manufacturing, the company must inevitably allow a few defective cells in panels due to a technological limitation of the manufacturing process.

Therefore Samsung observes and manages the following dot principles:

- Bright dot : 2 or less
- Black dot : 4 or less
- Combination of Bright and Dark : 4 or less



## Instructions for Cleaning the LCD

Clean the LCD panel with a soft cloth lightly moistened with computer cleansing detergent moving in one direction.

Cleaning the LCD panel with excessive force can damage the LCD.

# Using the product as a monitor (Optional)

The LCD screen of this product can be used as a monitor using the Digital Video/Audio Input Port (HDMI-IN).



Try using this product as a monitor by connecting an HDMI device such as a computer, gaming console, DVD player and so on.

## Using the product as a monitor

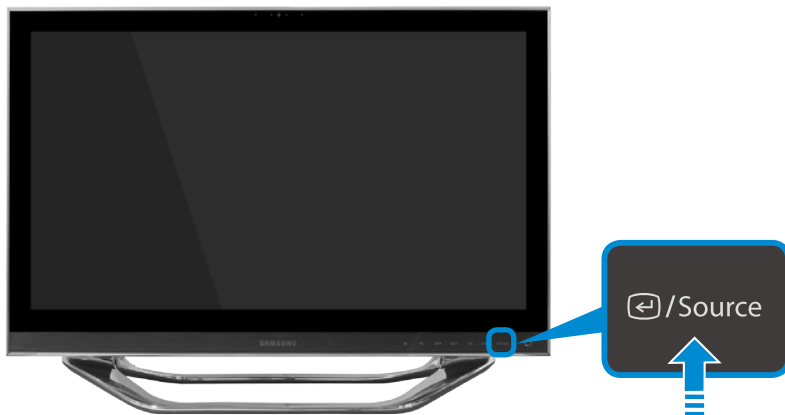
- 1 Connect the external device (HDMI output port) and this product (digital video/audio input port (HDMI-IN)) with the HDMI cable.
- 2 Press the **touch button**  /Source to switch this product to **monitor mode**.



 You can only use monitor mode by connecting the Digital Video/Audio Input Port (HDMI-IN). The Digital Video/Audio Out Port (HDMI-OUT) is for output only.

-  As long as the power cord is connected, you can use the LCD of the product as a monitor even when the product is off.
- Even if the product is switched to monitor mode by pressing the  /Source button during an operation, the operating system is not terminated. Press the  /Source button again to return to PC mode.
- If the product is switched to monitor mode, the audio is also switched accordingly.
- If no picture is displayed on the LCD screen when the product is switched to monitor mode, disconnect and then reconnect the HDMI port.
- Source is used to switch between PC and Monitor modes when the system is in use.
- When the system is hibernating or shutdown, you can switch the mode using the LCD on/off button.

## Returning to PC mode

To return to PC mode from monitor mode, press the  /Source touch button.

# Adjusting the Volume

You can control the volume with the volume control program.

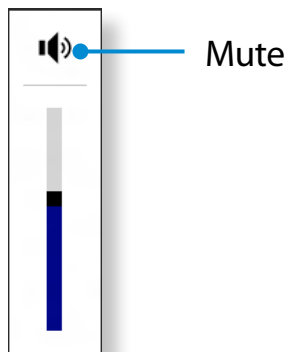

## Adjusting the Volume using the Volume Adjustment Program

Click the **Charms menu** > **Settings**  >  to adjust the control bar.



## Using the Sound Recorder

The procedures to record sound using the Windows Recorder are described below.

- 1 Connect a microphone to the Ear-set Jack or Headset Jack. You can also use the internal MIC.
- 2 Right-click over the **Volume** icon  on the taskbar and select **Recording Device**.
- 3 Check if the microphone is set as the default recording device.  
If this is the case, it is already set as the default device. If not, right-click over the microphone and select **Set default**.
- 4 Click the bottom-left icon  on the **Start** screen, and then click **Sound Recorder**.
- 5 Click **Start recording**.



To access the Internet at home, set up an account with an Internet service provider (ISP).

To purchase Internet service and a modem, contact a local ISP.



- Some features or procedures may differ depending on the model.
- These descriptions are written for Windows 8.1, so some figures and descriptions may differ from your operating system. Since the procedures for other Windows operating systems are similar, use the computer referring to these descriptions.

## Connecting to a Wired LAN

- 1 Connect the LAN cable to the wired LAN port.

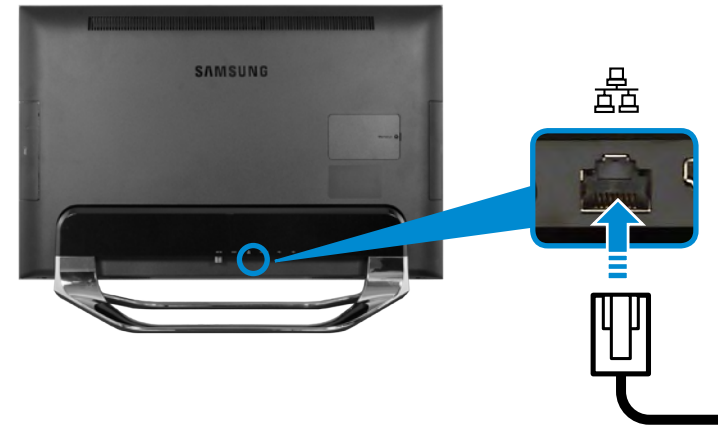

- 2 On the desktop, open the Charms and select the **Settings** charm > **Control Panel** > **Network and Internet** > **Network and Sharing Center** > **Change adapter settings**.

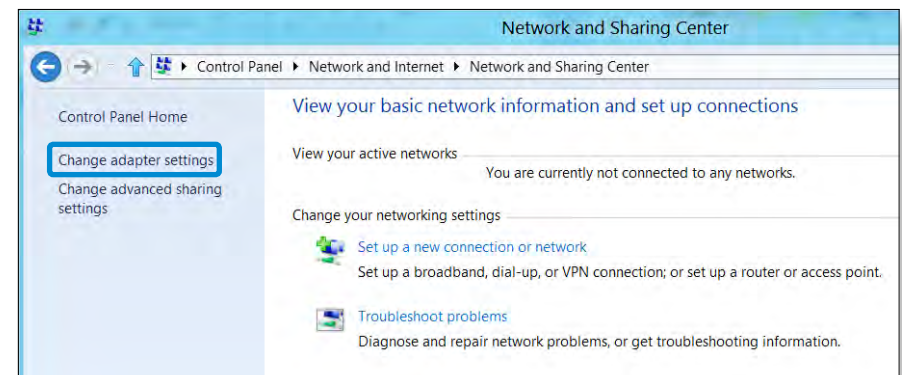

# Wired LAN

## 3 Right-click **Ethernet** and select **Properties**.

The LAN device name may differ depending on the computer's network device.

## 4 Select **Internet Protocol Version 4 (TCP/IPv4)** from the list of network settings > **Properties**.

- The Network Component name may differ depending on the operating system Installed.

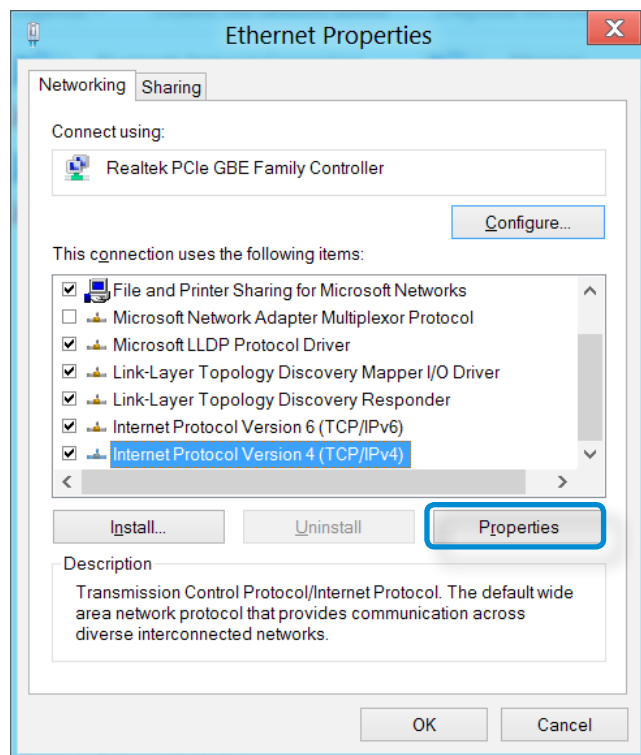

- To add a network item such as a client, service, or protocol, select **Install** under the list of network items.

## 5 Configure the IP settings.

- When using DHCP, select **Obtain an IP address automatically**.
- When not using DHCP, contact the network administrator for the IP address.  
To use a static IP address, select **Use the following IP address** and set the IP address manually.

## 6 Select **OK** to save the settings.

## Wake on LAN (WOL) feature

Activate the system remotely from sleep mode when a signal, such as a ping or magic packet command, is received via a wired LAN.

- 1 On the desktop, open the Charms and select the **Settings** charm > **Control Panel** > **Network and Internet** > **Network and Sharing Center** > **Change adapter settings**.
- 2 Right-click **Ethernet** and select **Properties**.
- 3 Select **Configure...** > **Power Management** > **Allow this device to wake the computer** > **OK**.
- 4 Restart the computer.
  - If the computer wakes up from sleep mode inadvertently, disable the Wake on LAN feature.
  - This feature may not work while using other power saving features. To disable other sleep functions, select the **Settings** charm > **Control Panel** > **Hardware and Sound** and then set **Power Options**.



- When connected to a 100Mbps/1Gbps wired LAN, a message appears informing the user of connection to a 10Mbps/100Mbps wired LAN when the computer wakes from sleep mode. This happens because restoring the network takes about 3 seconds. When the network is restored, the computer will be connected to the 100Mbps/1Gbps LAN.
- When the system is running on battery power, it may take a few seconds for the connection to be established when connecting a LAN cable. This is the result of power saving features designed to reduce battery consumption.
- When the system is running on battery power, the speed of a wired LAN is decreased automatically to reduce battery consumption. In this case, a 1Gbps/100Mbps LAN would function at the speed of a 100Mbps/10Mbps connection.

A wireless network (Wireless LAN) environment is a network environment that enables communication between multiple computers at home or a small-size office through wireless LAN devices.

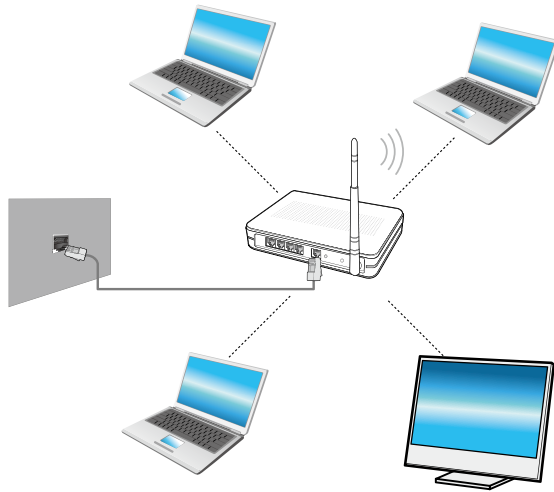

- The screen figures and terms may differ depending on the model.
- Depending on the program version, some functions may not be provided or different functions may be provided.
- The descriptions below are for computer models with a Wireless LAN card or device. A Wireless LAN device is optional.  
The pictures in this manual may differ from the actual product depending on your wireless LAN device model.





### What is an Access Point (AP)?

An AP is a network device that bridges wired and wireless LANs, and corresponds to a wireless hub in a wired network. You can connect multiple wireless LAN installed computers to an AP.

## Connecting to a Wireless LAN

If there is an AP, you can connect to the Internet via the AP using the Wireless LAN connection method provided by Windows.

1 If you click the **Charms menu** > **Settings**  > **Network Connections**  icon, a list of available APs appears.

If you select an AP to connect to, the **Connect** button appears.

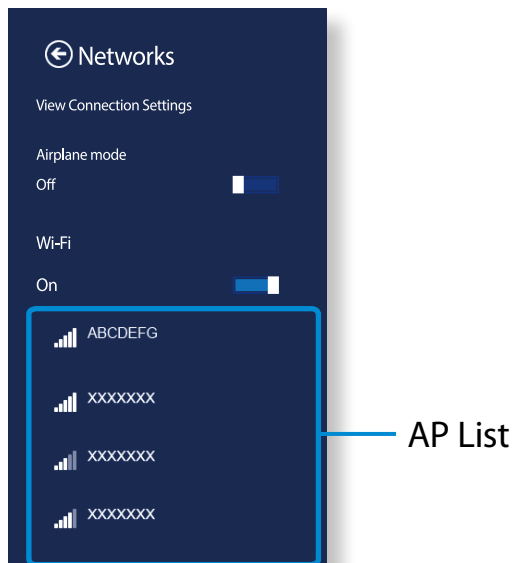

2 Click **Connect**.

If a network key is set for the AP, enter the network key and then click **OK**.



For the network key, please ask your network administrator.

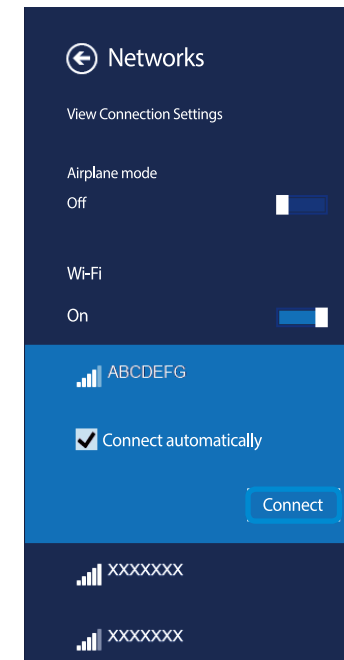

3 When the AP connection is completed, Connected is displayed next to the corresponding AP. You can now use the wireless network.

# Using the TV (Optional)

Products embedded with a TV tuner card (Optional) can use the TV function.

After connecting to the antenna, you can watch TV by using the corresponding TV program.

 You can only use the TV function when the **TV tuner card (Optional)** is installed.

## Connecting the TV Antenna

You must connect the **TV tuner card (Optional)** to the **TV antenna**. Connect the **antenna cable** to the **TV antenna input port**.



## Configuring the TV

-  The screenshots and terms used in the user manual may differ from the actual ones.
- The screen and menu titles of the TV program (ArcSoft TV) may differ depending on the version.

- 1 Click **Start** Screen > TV programs (TV ArcSoft).
- 2 Click **Start** on the main screen.  
The built-in TV tuner starts scanning channels available.



# Using the TV (Optional)

**3** When the auto scanning is complete, the default TV channel will be run.

\* To switch to digital TV channels from an analog channel, click **TV/AV**.



## Resetting the channels

Select **Home > Settings > Channel**. Then select **Scan**. The scanned channels are saved.



If you encounter problems scanning channels, select **Reset TV Signal > One-click Wizard**. Then, the scanning will be performed again from the start.

## Note on Configuration

---

- The setup procedures may differ depending on the current type of your TV service.
- You should set the product to the region and postal code where your computer is currently installed.
- If the TV signal provider setup screen appears, select the correct provider. If the configured provider is not correct, not all of the channels will be received or the TV picture quality may be degraded.

## TV Program Menu

Click the Home icon  on the upper area of the screen to display the main screen.

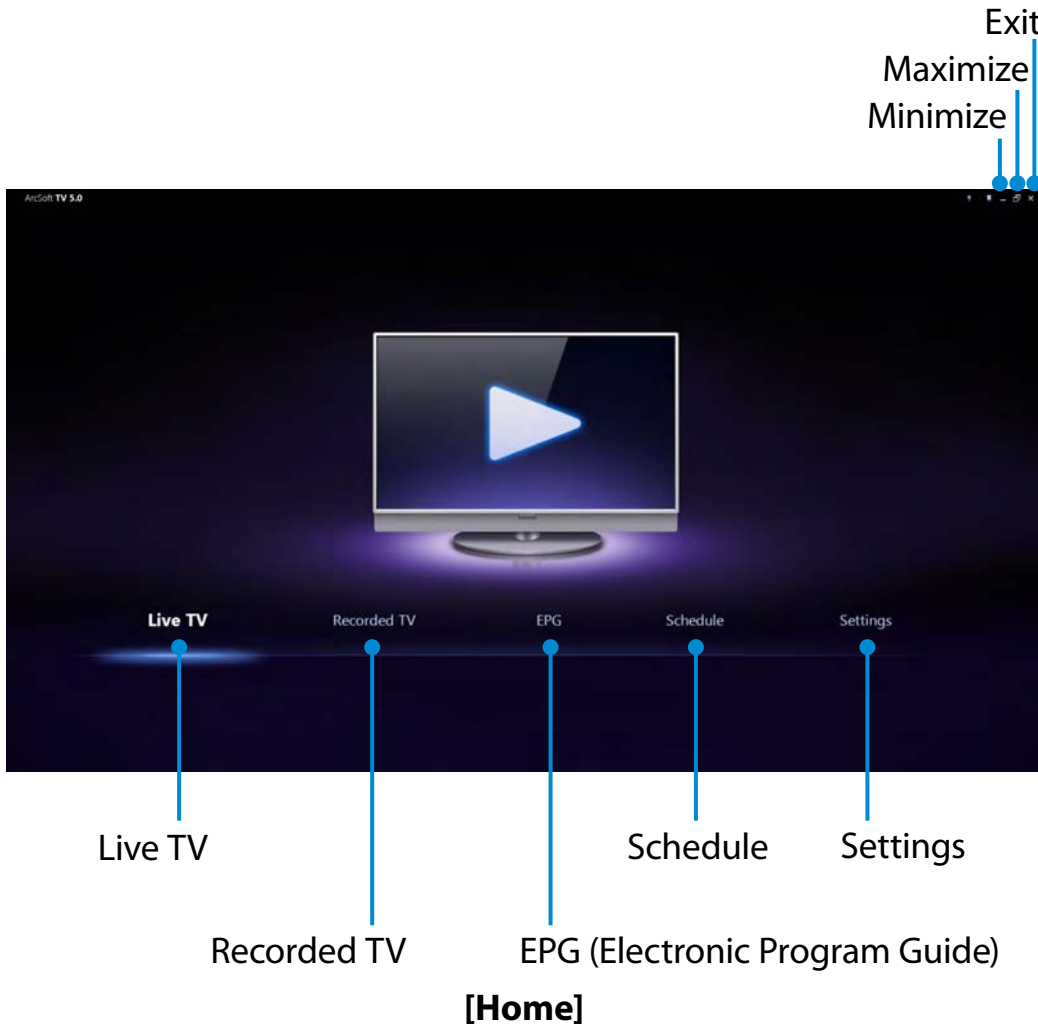

Live TV	You can watch a currently broadcast TV program.
Recorded TV	You can watch a recorded TV program.
EPG (Electronic Program Guide)	This is a TV program guide covering all digital TV channels. EPG will extract the program schedule information contained in the digital TV signal. However, it may differ depending on the corresponding station and the reception. Also, some functions may not be provided.
Schedule	You can reserve a TV recording and watch a recorded TV program.
Settings	You can set the TV channels, parent controls, etc.

## Watching TV

- 1 Start the TV program (ArcSoft TV).
- 2 The TV broadcast is displayed immediately. Switch to the channel you want.

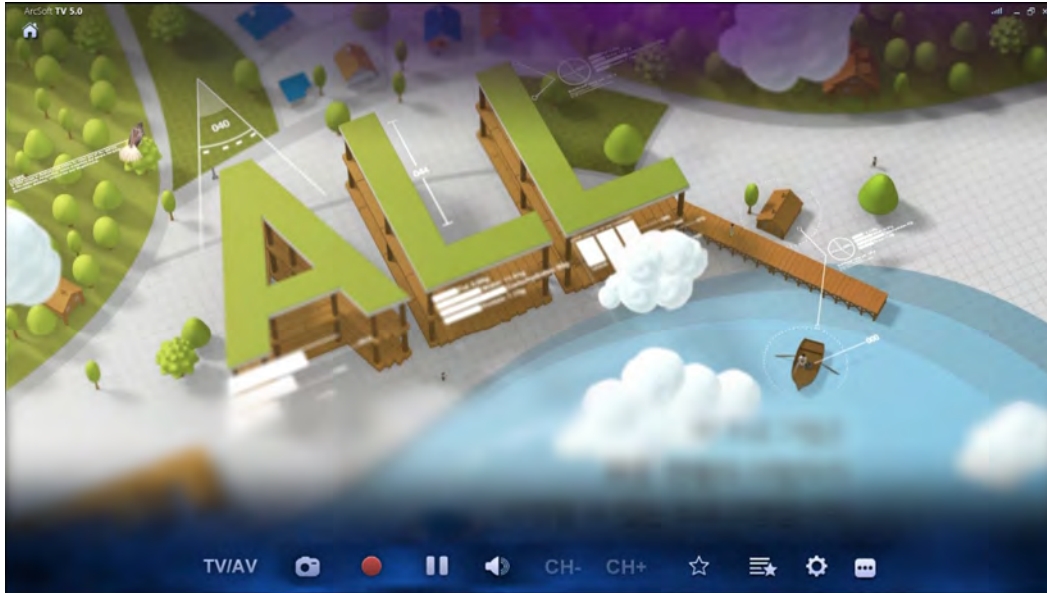

Move your mouse to display the control bar as follows. Then select a function.

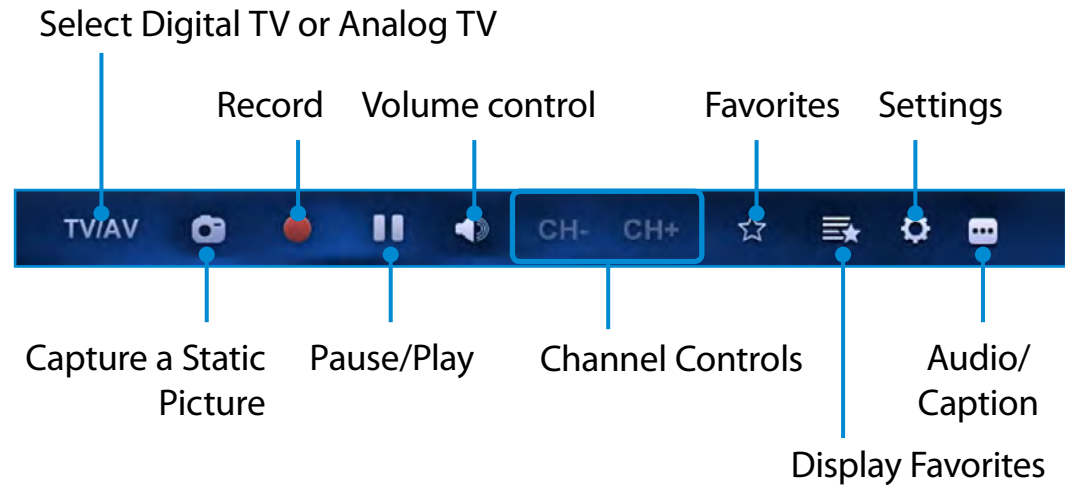

## Recording TV

You can record a TV program on your computer.

### Recording the current program

Move your mouse over the currently viewed screen.

When the control bar appears at the bottom, click **Record** .

A red dot appears indicating that a recording is in progress and the recording begins.

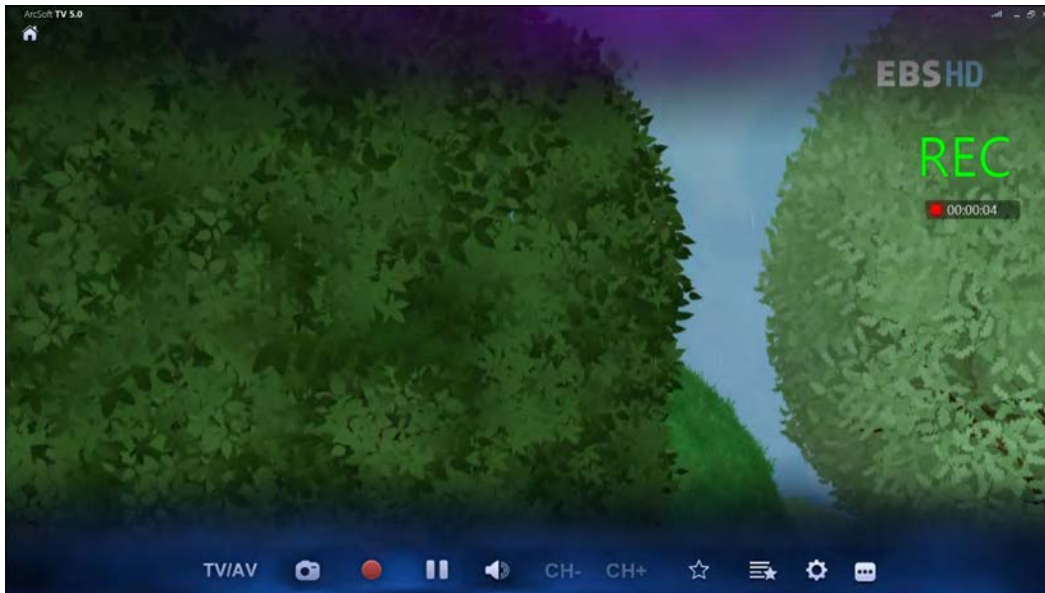

## Creating a recording schedule

- 1 Click **Home > Schedule > Add**.
- 2 Set your program and the reservation time.

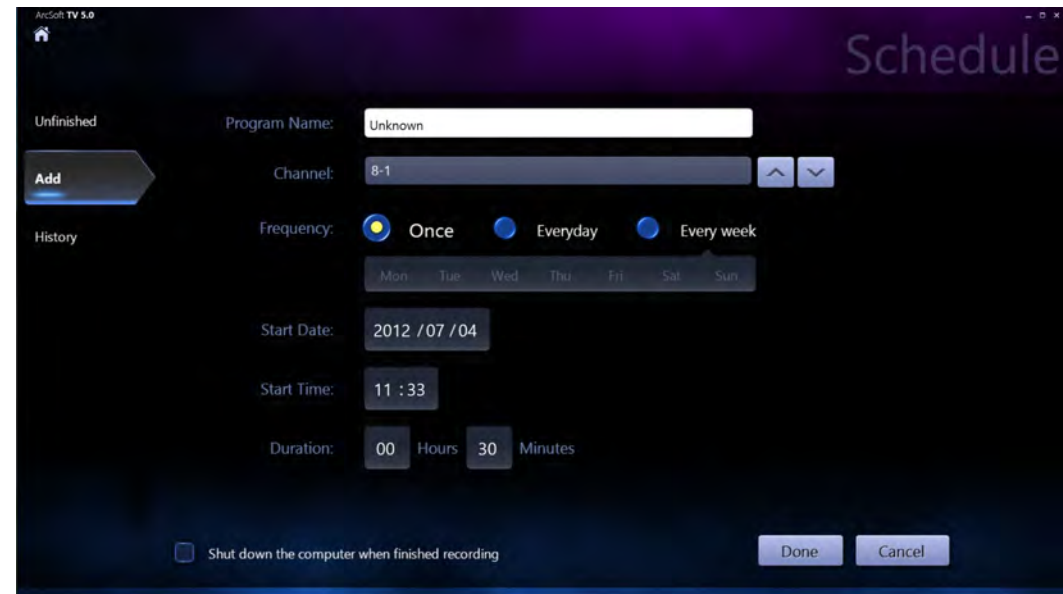

- Even when the computer is in power-saving (sleep) mode, if the recording reservation time is reached, the TV automatically wakes up from power-saving mode and performs the reserved recording.

When the computer is in hibernation mode, recording reservations will not work.

- While recording a channel, you cannot record or watch another channel.

# Using the TV (Optional)

## Playing a recorded program

Click **Home > Recorded TV**.

The recorded programs are displayed. Select a program to watch.  
You can list the recorded programs by program, channel or date.



The recorded file will be saved to **File Explorer > Local disk (C:) > User > User Folder > My Video folder**.

You can use the TV functions with the remote control.

You can run the **Live TV** program from the desktop.

Check the functions of each button.



- The appearance of the remote control may differ from the actual one. Some functions may not be provided depending on the system.
- Use your remote control by pointing it toward the remote control receiver.
- If the remote control does not operate at all, replace it with a new one.

## Installing the batteries

Open the cover at the bottom of the remote control and insert the batteries according to the correct polarities (+, -).



Release standby mode (reactivate Windows)



This button is not supported on some computers.



Sleep Mode

Launches Internet Explorer

Mute

Volume Controls

Channel Controls

Stop

Play Controls

TV or Spacebar function (optional): You can run the TV program from the desktop.

Record

Play / Pause

Back

Tab key

Windows Key

ODD Eject

Select

Go

Switch Application

Close

Windows Search

Windows Hot Key

Windows Settings

Windows Share

Windows Device



Some buttons on the remote control may not work depending on the installed program.

S PhotoStudio and S Player+ enables you to take photos and make videos and edit them to your preference.

<b>S PhotoStudio</b>	Edit photos that you took or selected to your preference.
<b>S Player+</b>	Play music or video clips stored on the computer.

- Depending on the version of the program, some functions may not be provided or different functions may be provided.
- Depending on the model, the application may not be provided.

### Third-party software related services

- For descriptions about and service requests for third-party software, please contact the relevant manufacturer.
- Some troubleshooting actions in response to service requests may not work depending on the software manufacturer.

## Using the PhotoStudio app

- 1 On the **Start** screen, select **S PhotoStudio**.
- 2 Select a photo to edit.
- 3 Select an editing mode from the lower-right bar. The content of the top-left bar differs depending on the selected editing mode.

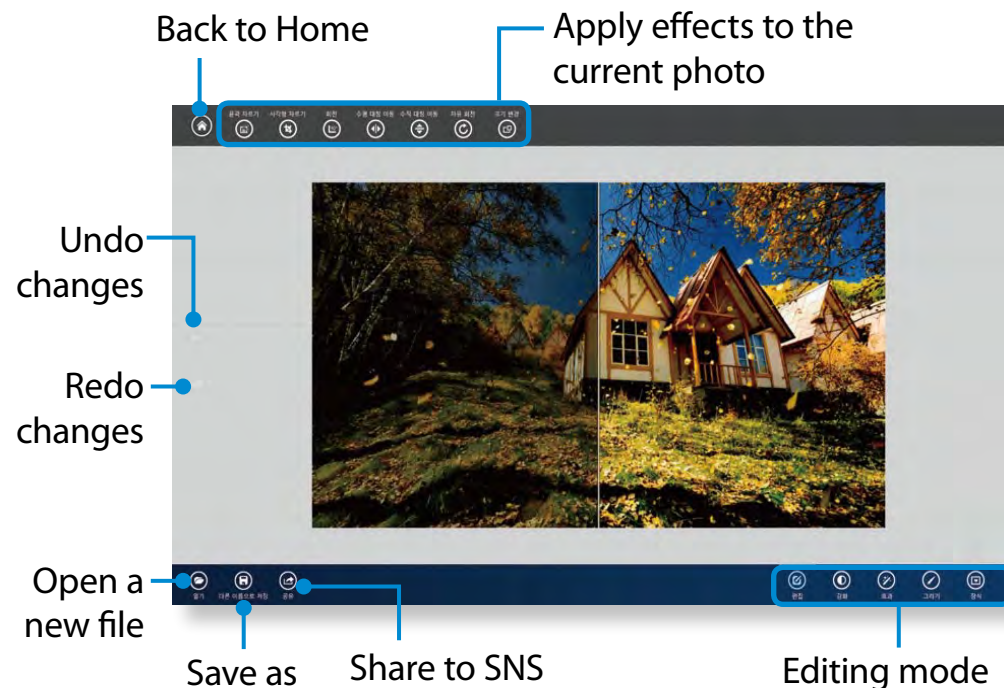

- 4 When done, save the image as a different name.

## Using the S Player+ app

A variety of file types including multimedia formats are available with S Player+.

1 On the **Start** screen, select **S Player+**.

2 Click a file to play.

Only files in the Video or Music folder are available for playback. Move the selected file to a corresponding folder.



- To view subtitles, the subtitle file must be in the same folder that contains the multimedia file to play.  
Alternatively, right-click on the video screen and select **Subtitle > Add**. Specify the path of the subtitle, and then click **Open**.
- Some files may not be played properly depending on the encoding type.



**To play another video while playing the current video file**

1. Right-click on the screen, or swipe inward from the top edge.
2. Click or tap a file to play in the upper list.

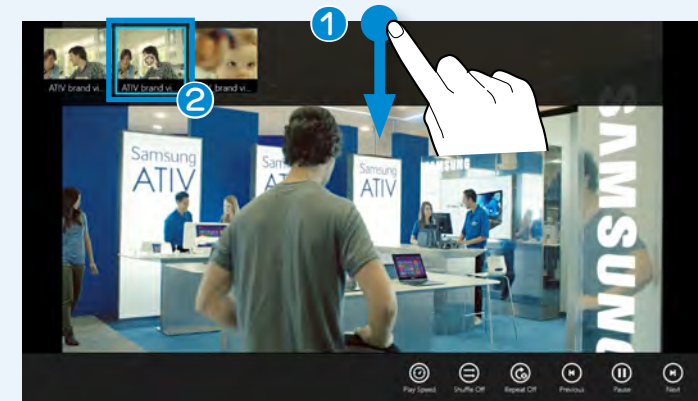

Dragon Assistant provides the several functions to control your computer by speaking simple voice commands.



- Depending on the version of the program, some functions may not be provided or different functions may be provided.
- Depending on the model, the application may not be provided.



### Third-party software related services

- For descriptions about and service requests for third-party software, please contact the relevant manufacturer.
- Some troubleshooting actions in response to service requests may not work depending on the software manufacturer.

## Installing the App

To start Dragon Assistant, you need to install the application.

Click  in the taskbar on the desktop, and then follow the on-screen instructions.

## Using the App

1 On the **desktop**, select **Dragon Assistant**.

2 Click  or say 'Hello Dragon.'

If 'What can I do for you?' appears, the application is ready to recognize your voice.

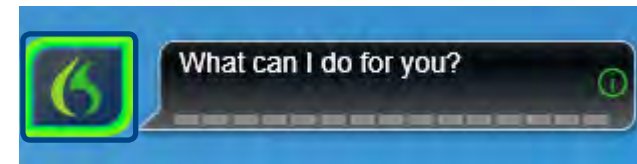

3 Say the command that you want to perform.

Only pre-stored commands work.



- To see a list of voice command that you can currently use, Say 'What can I say?'.
- If you want Dragon Assistant to stop listening, say 'Go to sleep'.
- For more information, visit <http://www.nuance.com/support/dragon-assistant/index.htm>.



The device may not recognize your commands or may perform unwanted commands depending on your surroundings or how you speak.

SW Update is a software program that searches for Samsung software programs and drivers installed when you purchased the computer and helps you update any drivers or programs.



- You can check updatable files before performing the update only when you are connected to the internet.
- SW Update does not provide any updates for device drivers or software programs installed separately by the user.
- Depending on the model, the application may not be provided.

1 Click the bottom-left icon  on the **Start** screen, and click **SW Update**.

2 The **SW Update** program runs.

Select the items that you want to update before proceeding with the update process.

Software List  
Software  
Update

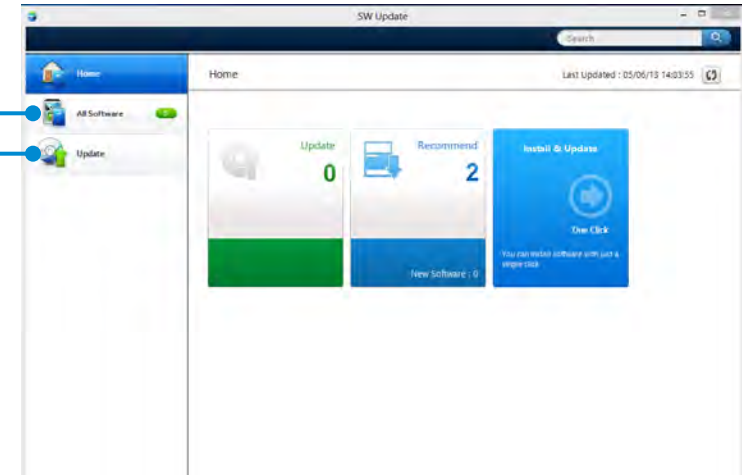

The Support Center program, which is Samsung's computer's troubleshooting guide, supports diagnosing the system and has a FAQ for frequently occurring problem(s).

 Support Center may not be provided or may be a different version depending on the model.

**1** Click the bottom-right icon  on the **Start** screen, and click **Support Center**.

**2** Support Center is activated and starts diagnosing your computer.

After the diagnosing process is finished, the System Status menu displays a list of the current problems to be solved as shown.

Diagnosing  
Computer and  
Troubleshooting  
FAQ for  
computer's  
major problems

Searching for  
computer's problems

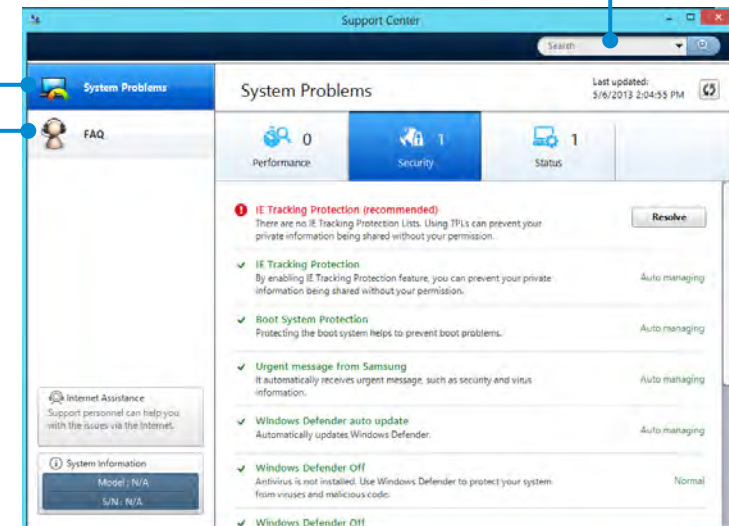

**3** You can solve a problem by clicking the Troubleshoot button for the problem.

# Using the Security Slot

You can secure the computer by connecting a lock and cable to the Security Slot.

To use this feature, you have to purchase the lock and cable additionally. To use the lock and cable, refer to the product manual.

Tie the lock and cable to a fixed object and install the other end of the cable to the security slot.

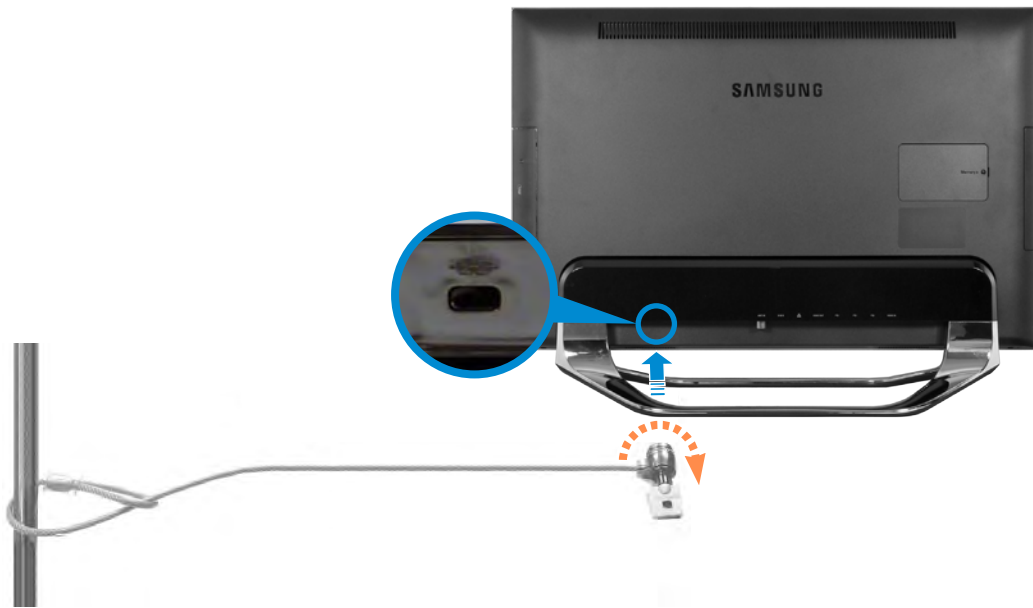



## Chapter 4. Settings and Upgrade

<b>BIOS Setup</b>	<b>88</b>
<b>Setting a Boot Password</b>	<b>90</b>
<b>Changing the Boot Priority</b>	<b>93</b>



The BIOS Setup enables you to configure your computer hardware according to your needs.



- Use the BIOS setup to define a boot password, change the booting priority, or add a new device.
- Since incorrect settings may cause your system to malfunction or crash, take care when configuring the BIOS.
- The functions of the BIOS setup are subject to change for product function enhancement purposes.
- The BIOS Setup menus and items may differ depending on your computer model.

## Entering the BIOS Setup

- 1 Turn the computer on.  
Immediately press the **F2** key several times.
- 2 After a moment, the BIOS setup screen appears.  
The items in the BIOS setup may differ depending on the product.

## The BIOS Setup Screen

 The BIOS Setup menus and items may differ depending on your computer model.



### Help

Help for the selected item appears automatically.

### Setup Items

Setup Menu	Description
<b>SysInfo</b>	This is a description about the basic specifications of the computer.
<b>Advanced</b>	Using this menu, you can configure the major chipsets and additional functions.
<b>Security</b>	Used to configure security functions, including passwords.
<b>Boot</b>	This menu enables you to configure peripherals and booting related settings such as the boot priority.

If you set a password, you have to enter the password when you turn the computer on or enter the BIOS Setup.

By configuring a password, you can restrict system access to authorized users only and protect data and files saved on the computer.



- The password setting provides the following 3 sub menus. (Supervisor Password, User Password and HDD Password)
- Do not lose or forget your password.
- Do not let others know your password.
- If you forget the Supervisor Password or HDD Password, you will need to request assistance from the service center. In this case, a service fee will be charged.
- When you forget the User Password, you can disable the Supervisor Password, and the User Password is also automatically disabled.
- The screen images and terms may differ from actual product depending on the computer model and driver version.

## Setting a Supervisor Password

If you set a Supervisor Password, you need to enter the password when you turn the computer on or enter the BIOS Setup.

Setting only the Supervisor Password and User Password is not very secure. You can use an HDD Password as well to increase the security level.

- 1 Select the **Security** menu in the BIOS Setup.
- 2 In the **Set Supervisor Password** item, press **<Enter>**.

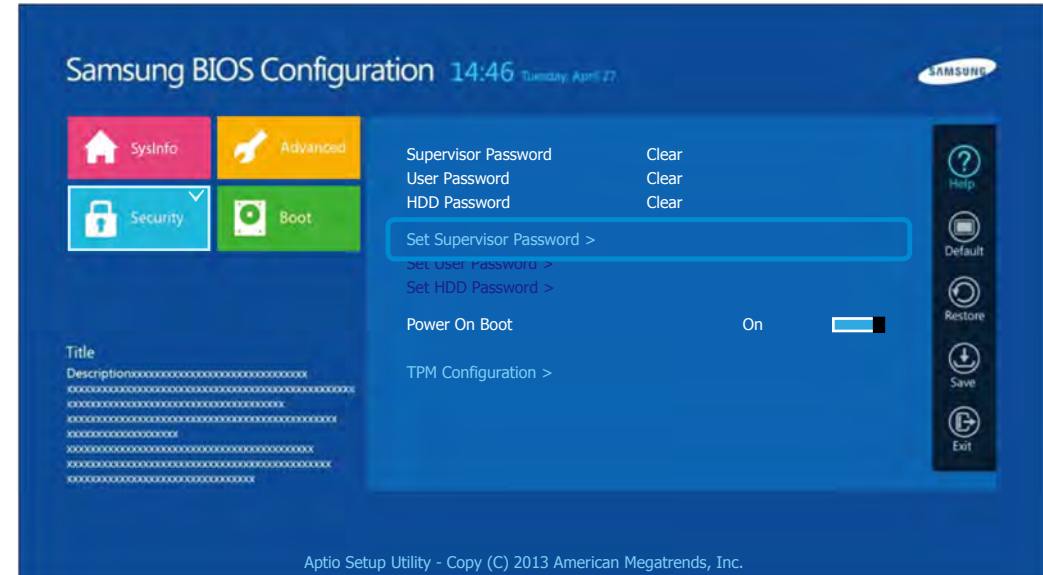

# Setting a Boot Password

**3** Enter a password, press <Enter>, re-enter the password for confirmation, and press <Enter> again.

The password can be up to 20 alphanumeric characters. Special characters are not allowed.

**4** The supervisor password has been set.

The supervisor password is required to turn the computer on or to enter the BIOS Setup.



For some models, if the password entered message appears in the **Setup Notice** window, the settings are not complete until the <Enter> key is pressed.

## Setting a User Password

Using the User Password, you can turn the computer on but you cannot change the major settings of the BIOS Setup because you cannot enter the BIOS Setup.

This helps prevent unauthorized access to the major settings in the BIOS Setup menu.

Before configuring a user password, a **supervisor password** must have been configured. Deactivating the supervisor password also deactivates the user password.

In the **Set User Password** item, press <Enter> and complete the procedures from Step 3 of Setting a Supervisor Password.

## Setting Up a Boot Password

To setup a boot password, the administrator password (**Set Supervisor Password**) should be set in advance.

Set the **Password on boot** item to **Enabled**.

Once a boot password is set, you have to enter a password to boot up the computer.

Be sure to remember the password for later use.

## Setting up a Hard Disk Drive Password (Optional)

If you set a password for a hard disk drive, it cannot be accessed from another computer.

Press <Enter> in the **Set HDD Password** item and define a password as described in Step 3 of the Setting up the Supervisor Password.

 • The hard disk drive password setting function is not provided for some models.

### • Changing the hard disk drive password

For security purposes, you can only change a hard disk drive password after restarting the computer by pressing the computer **Power** button.

If you cannot change the hard disk drive password or the **HDD Password Frozen** message appears when entering the BIOS Setup and then selecting **Security > HDD Password**, press the **Power** button to turn the computer on again.

## Deactivating the Password

- 1 Press <Enter> on the password to be deactivated. For example, to deactivate a supervisor password in the **Set Supervisor Password** item, press <Enter>.
- 2 In the **Enter Current Password** item, enter the currently configured password and press <Enter>.
- 3 Leave the **Enter New Password** item field empty, and press <Enter>.
- 4 Leave the **Confirm New Password** field empty, and press <Enter>.

The password is deactivated.



For some models the password is only canceled if the <Enter> key is pressed in the **Setup Notice** window.

The computer is configured so that it boots from the HDD with priority, by default.

This section will show you how to change the setting so that the computer boots from a USB device.

 The screen image and terms may change depending on the model and the device driver version.

- 1 Connect the USB device.
- 2 Immediately after the computer restarts, press **F2** several times.
- 3 Enter the BIOS Setup. Select the **Boot** menu in the BIOS Setup.

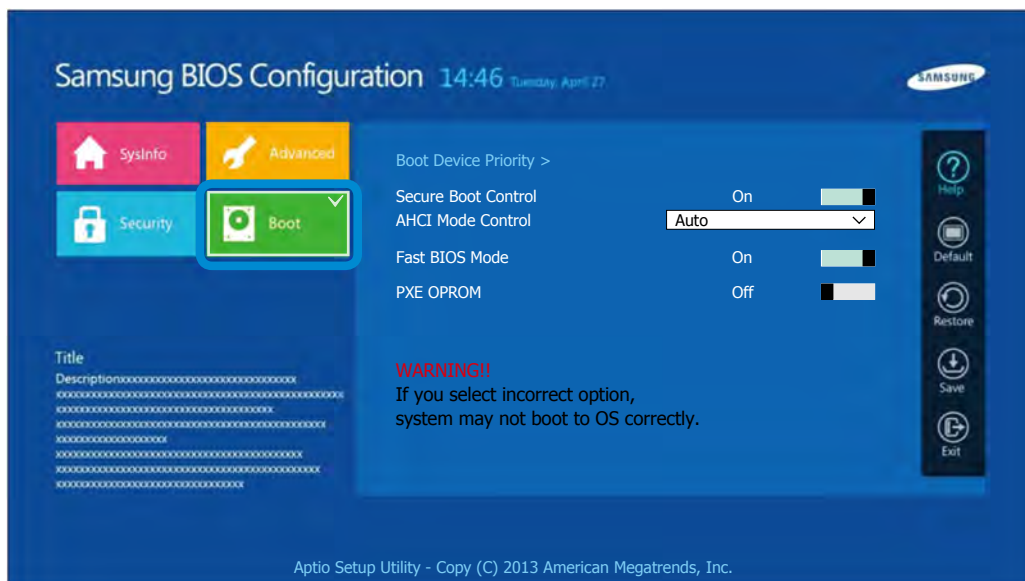

- 4 Set the **Boot Device Priority > Boot Option #1** item on the right screen to USB device.

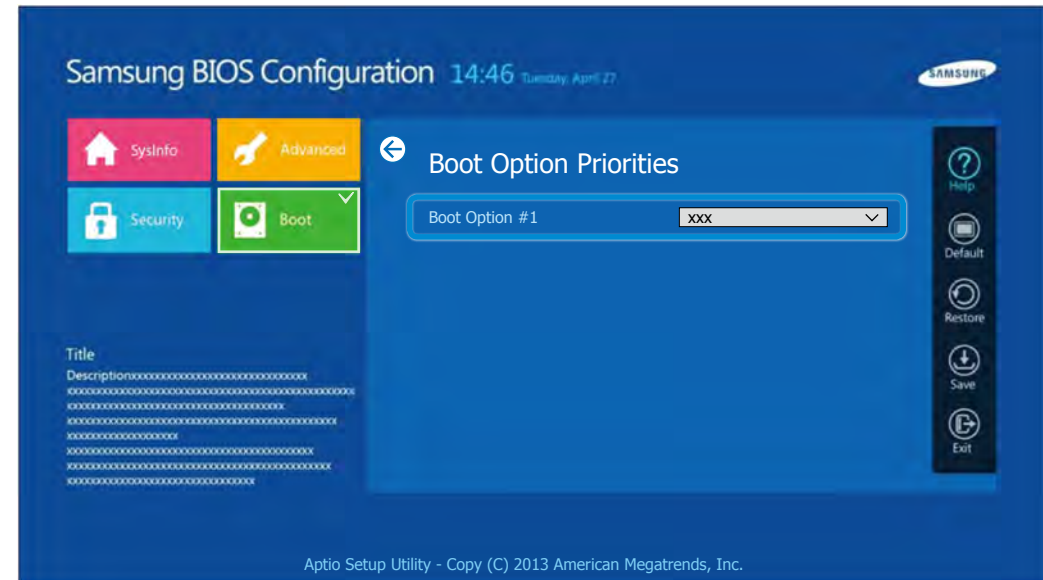

- 5 Select **Save** and then **Yes**.
- 6 The computer will restart. Now, the boot priority has been changed so that the device will boot from the USB device with priority.



# Chapter 5. Troubleshooting

Recovering/Backing up the Computer (Optional)	95
Reinstalling Windows (Optional)	102
Q&A	105



If a problem occurs with your computer, **Recovery** (recovery program) allows you to easily restore your computer to the default (factory) settings. Alternatively, you can back up your computer so that you can restore it to your preferred state at any time.

## Recovery Introduction

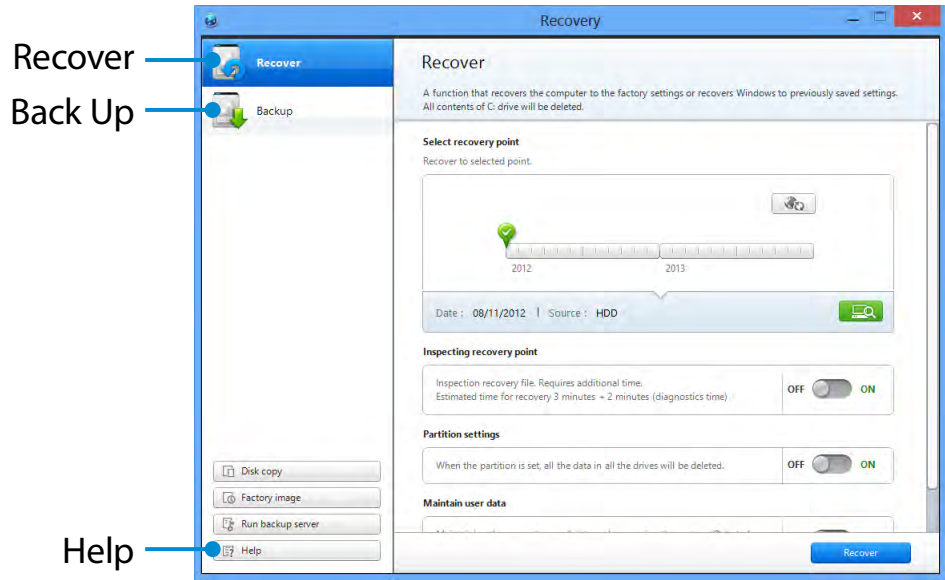

- **Recovery** may not be provided or may be a different version depending on the model.
- Some functions may differ slightly or be excluded depending on the version. Refer to the program's Help section for more information.
- For models whose hard disk or SSD capacity is less than 64 GB, the **Recovery** program is not provided.
- An ODD (CD/DVD drive, etc.) is not supported by the **Recovery** program.
- Since restoring the system deletes all data and user-installed programs saved after your last restore point, it is advisable to back up any important data before restoring your system.

Function	Description
Recover	Restores the entire Windows drive.
Back Up	You can back up your entire Windows drive.

## Recovering

You can restore the computer settings to the factory default settings if the computer fails to boot up, or if you encounter a serious problem with the computer.

### 1 - If Windows does not start

Turn on the computer and press the **F4** key several times to enter the **Recovery** screen.

- In the Start screen after the computer boots up  
Click the bottom-left icon  on the **Start** screen, and click **Recovery**.

### 2 If the program is running for the first time, you need to agree to the **User Agreement**.

- ### 3
- If the initial menu screen appears, click **Recover**.  
Select a recovery point and click **Recover**.



If you set the User Data Maintenance to ON, the computer is restored while maintaining the current user data.

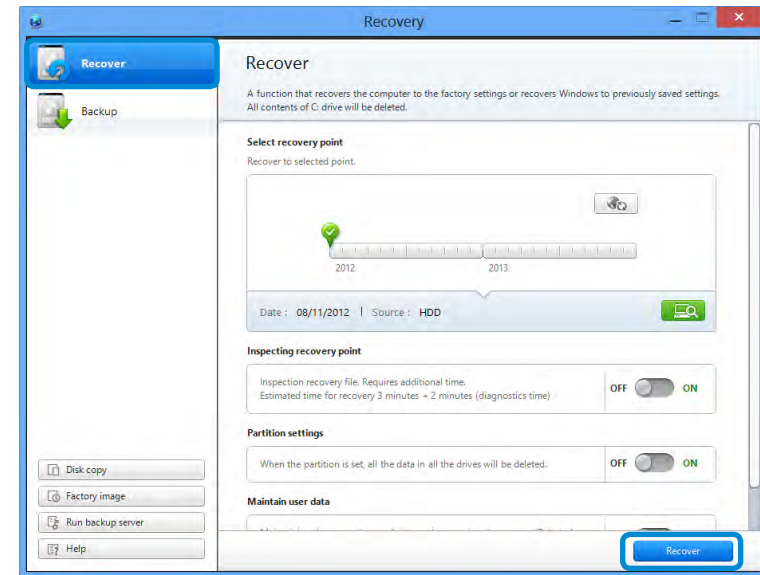

- ### 4
- Recover is performed based on the screen instructions.  
If the recover is completed, you can use your computer normally.

## Recovering after a Backup

You can recover your computer after you have backed up your computer to a separate drive or external storage device.

## Backing up

- 1 To back up your computer to an external storage device, connect the external storage device and select the relevant drive.

- 2 Click **Backup** in the Recovery Home screen. Select the drive to save and click **Backup**.



You cannot select a DVD drive.

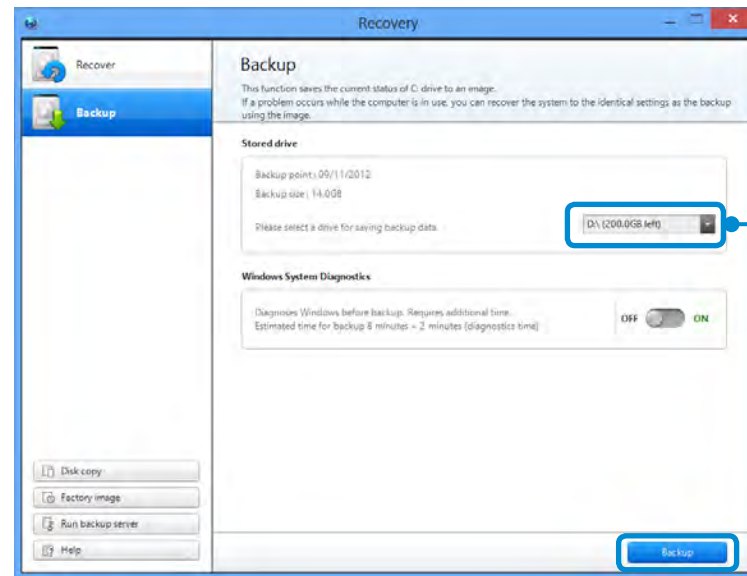

Select the drive to save to.

- 3 The backup process is performed based on the instructions.

# Recovering/Backing up the Computer (Optional)

## Recovering

You can recover your computer using the backup from the above process.

- 1 If the backup image is saved to an external storage device, connect the device.
- 2 Start **Recovery** and click **Recover**.
- 3 Select a **Recover Option** and click **Recover**.  
Select a point to recover.

- 4 The recover is performed based on the screen instructions. You can use your computer after the recover is completed.

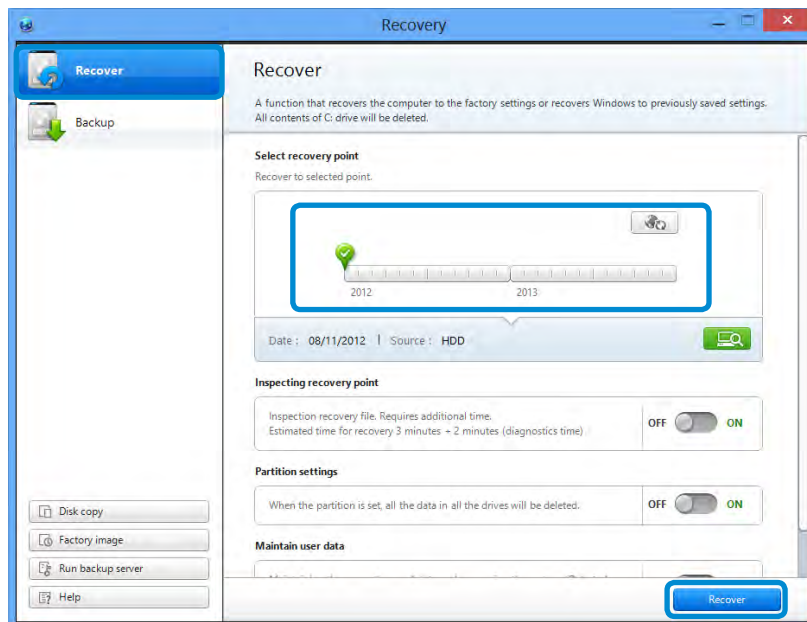

## To copy the external storage disk

When you replace a storage device such as the HDD, SSD, etc. (hereafter referred to as a hard disk) built into your computer, you can move your existing data to the new storage device easily and safely.

 The new storage device must have sufficient capacity to save your existing data.

 You need to purchase an external hard USB connector separately to connect the hard disk and your computer.

- 1 You need to purchase an external hard USB connector separately to connect the hard disk and your computer.
- 2 Start **Recovery** and click **Disk copy** .
- 3 Select an option in **Disk recovery Point** and click **Disk copy**.

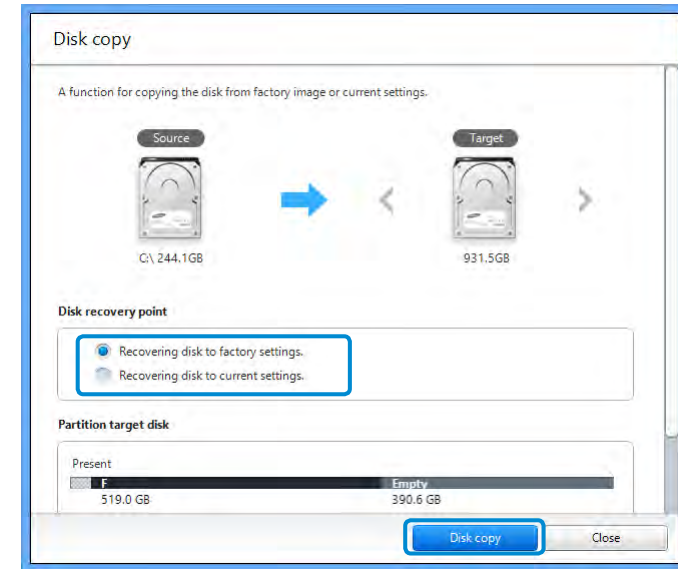

- 4 The data on the current hard disk is saved to the new hard disk.
- 5 If the data is completely saved, open the hard disk cover at the bottom of your computer and replace the existing hard disk with the new one.

 If you cannot open the cover at the bottom of the computer, contact the Samsung Service Center to request assistance. In this case, you may be charged for the relevant service.

- 6 Your computer is now equipped with a new hard disk. The new hard disk now contains all data from the old hard disk with the same settings.

# Recovering/Backing up the Computer (Optional)

## Export Disk Image Function

If you frequently recover your computer to the default (factory) settings, you can conveniently recover your computer after exporting the default (factory) status disk image to an external storage device.

- 1 Connect the external storage device, and then select a drive to save to.
- 2 Click **Run**.
- 3 Perform the process by following the instructions to completely save the default (factory) status disk image to the external storage device.

Now disconnect the saved external storage device and store it separately.



### **To restore the computer settings to the factory default settings,**

connect the external storage device that contains the disk image of your computer, and repeat the steps mentioned in the **Recovering** section.

# Recovering/Backing up the Computer (Optional)

## Computer Recovery Function in Windows 8

If a problem occurs with your computer, the recovery program allows you to restore your computer to the default settings.



For models where the SSD is less than 64GB, use the Windows System Restore function instead of the **Recovery** program.

**1** Click **Charms > Settings > Change PC settings > Update and recovery > Recovery**.

**2** Click the **Get started** button for **Refresh....** or **Remove....**

<b>Refresh....</b>	If your PC does not work properly, you can restore your PC while keeping your media files such as your photo, video and music files, etc. as well as your personal documents.
<b>Remove....</b>	You can remove all items in your PC and reinstall Windows again.



**You should back up the files in the following folders before using the PC Recovery function since these files are not kept.**

\Windows, \Program files, \Program files(x86), \ProgramData, OEM Folder (ex c:\samsung), \User\\AppData

**3** Follow the onscreen instructions to proceed with the recovery process.

If the recovery is complete, you can use your computer normally.



After recovery, click the bottom-left icon  on the **Start** screen, and run **SW Update**.

# Reinstalling Windows (Optional)

You can reinstall Windows using the **SYSTEM RECOVERY MEDIA** for Windows when Windows is no longer working properly. (For models supplied with a SYSTEM RECOVERY MEDIA.)

For models supplied with the **Recovery**, you can reinstall Windows using the **Recovery**.



- A **SYSTEM RECOVERY MEDIA** may not be supplied depending on your computer model.
- If you cannot start Windows, or if you want to delete all existing data and reinstall Windows, install Windows according to the descriptions in [**Reinstalling when Windows does not start**].
- Some pictures may differ from actual product.
- These descriptions may differ depending on the operating system.



- Reinstalling Windows may delete data (files and programs) saved on the hard disk drive.
- Make sure to backup all important data. Samsung Electronics shall not be held liable for any loss of data.

## Reinstalling in Windows

- 1 Insert the **SYSTEM RECOVERY MEDIA** into the DVD drive.
- 2 If the Select Windows Installation window appears, click **Install Now**. When the Select Update window appears, click on the relevant item.
  - If you select **Go online to get the latest updates for installation** in the Select Update window, the latest updates are installed and Step 4 follows. At this time, the computer must be connected to the Internet.
- 3 If the User Agreement screen appears, select **I accept the license terms** and then click **Next**.



This screen may not be displayed depending on the OS version.

# Reinstalling Windows (Optional)

**4** The following window appears, select an installation option.

If you click **Custom**, the procedures from Step 5 continue sequentially.

If you click **Upgrade**, the procedures from Step 6 continue sequentially.



- This screen may not be displayed depending on the OS version.

- **Custom**

Select this option to **Reinstall Windows**. You have to reinstall all necessary device drivers and programs after the Custom installation. In addition, unnecessary folders and files may remain on the hard disk drives after the installation (e.g. C:\ Windows.old, etc.).

- **Upgrade**

Select this option to **Upgrade Windows** while maintaining current files, configurations and programs. Although you therefore do not need to reinstall the device drivers and programs, some programs may not work properly after the upgrade.

**5** When a window appears asking for the location to install the operating system to, select a disk drive partition and click the **Next** button.



Drive D includes an area to save the backup image used by Samsung Recovery Solution. Installing Windows to drive C is recommended.



When previous Windows installation files are in the selected partition, a message appears informing you that the files and folders will be moved to the Windows.old folder. Click the **OK** button.

**6** The Windows installation continues. The computer will restart 3 times during the installation. If the **Press any key to boot from CD or DVD...** message appears after a restart, do not press any button.

**7** Register a user according to the instructions on the Windows screen.

**8** When the registration is complete, the Windows Desktop screen appears.



For a smooth computer operation, installing the necessary software installation is recommended.

# Reinstalling Windows (Optional)

## Reinstalling when Windows does not start

When Windows does not start, boot up with the SYSTEM RECOVERY MEDIA and from there you can reinstall Windows.

- 1 Insert the **SYSTEM RECOVERY MEDIA** into the DVD drive and restart the computer.
- 2 If the **Press any key to boot from CD or DVD...** message appears while booting, press any key on the keyboard.

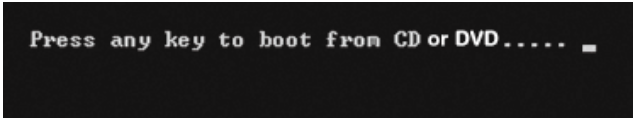

Press any key to boot from CD or DVD.....

- 3 After a while, the Options windows such as Language, Time, Keyboard, etc. appear. Confirm the settings and click the **Next** button.
- 4 If the **Select Windows Installation** window appears, click **Install Now**.

 Depending on the OS version, you may be prompted to select an operating system. If you click the **Next** button, the screen of Step 5 appears.

- 5 If the User Agreement screen appears, select **I accept the license terms** and then click **Next**.

 This screen may not be displayed depending on the OS version.

- 6 When the window asking for the installation type appears, click **Custom**.

 This screen may not be displayed depending on the OS version.

- 7 When a window appears asking for the location to install the operating system to, select the partition of the disk drive and then click the **Next** button.

 Drive D includes an area to save the backup image used by Samsung Recovery Solution. Installing Windows to drive C is recommended.

-  • A If you click **Drive Options (Advanced)**, you can delete, format, create or expand a partition. Click on a function and proceed according to the instructions on the screen.
- When previous Windows installation files are in the selected partition, a message appears informing you that the files and folders will be moved to the Windows.old folder. Click the **OK** button.

- 8 The subsequent steps are the same as those from Step 7 of Installing in Windows.

You can look for potential problems that may occur with the system and view the relevant solutions. Also, you may look up any reference(s) required while operating the computer.

## Recovery Related

### Q1 What is a Recovery Area?

**A** Samsung computers have an additional partition to recover computers or save backup files. (Only for models with the Recovery.)

This partition is called a Recovery Area and it includes a recovery image that comprises of the OS and application programs.

### Q2 The capacity representation of the hard disk drive(HDD) in Windows is different from the product specifications.

**A** The capacity of the storage device (HDD) of the manufacturer is calculated assuming that 1KB=1,000 Bytes. However, the operating system (Windows) calculates the storage device capacity assuming that 1KB=1,024 Bytes, and therefore the capacity representation of the HDD in Windows is smaller than the actual capacity.

The capacity representation in Windows may be smaller than the actual capacity because some programs occupy a certain area of the HDD outside of Windows.

For models with Recovery, the HDD capacity representation in Windows may be smaller than the actual capacity because Recovery uses a hidden area of about 5~20GB of the HDD to save the recovery image, and that hidden area is not counted towards the total size available to Windows.

The size of Recovery varies by models because of the different size of applied programs.

### Q3 What is a recovery image?

**A** This refers to the computer status (including operating system, specific driver(s), software(s), etc.) which is converted to a data image. It is required to recover your computer and is embedded in the computer's hard disk. However, this is not provided for storage devices where the capacity is less than 64 GB due to the small capacity.

### Q4 How can I restore a computer that does not have the Recovery program?

**A** You can restore PC settings using the Windows-provided PC Recovery feature.

Refer to the Restore Functionality item in the Help section for more details.

## Windows Related

**Q1** I cannot find the computer's Shut down button.

**A** • **Touch screen:**

- At the upper-right corner of the **Start** screen, select **Power** (🔌) > **Shut down**.
- Tap **Charms** > **Settings** > **Power** > **Shut down**.
- Tap and hold the **Start button** to select **Shut down or sign out** > **Shut down**.

• **Mouse:**

- At the upper-right corner of the **Start** screen, select **Power** (🔌) > **Shut down**.
- Click **Charms** > **Settings** > **Power** > **Shut down**.
- Right-click the **Start button**, and then click **Shut down or sign out** > **Shut down**.

**Q2** The App disappeared in the Start screen.

**A** • **Touch screen:**

1. Swipe upward on the Start screen.
2. A tile of all apps installed is displayed.
3. Tap and hold an app to add, and then tap **Pin to Start**.

• **Mouse:**

1. Click the bottom-left icon (⏴) on the **Start** screen to display a tile of all apps installed on the computer.
2. Right-click over the corresponding App to select in a **Pin to Start**.

**Q3** How can I uninstall the driver?

**A** On the Desktop, click **Charms** > **Settings** > **Control Panel** > **Uninstall a program**.

Alternatively, right-click the **Start button**, and click **Programs and Features**.

Click the program. Then click **uninstall**.

#### Q4 How can I change the screen settings, environment settings, color, and so on?

**A** Click **Charms > Settings > Change PC Settings > PC and devices**. You can set the OS settings such as the screen design, etc.

To configure your computer in detail, click the **Charms menu** in **Desktop > Settings > Control Panel**.

You can configure your computer in the same way as existing Windows systems.

#### Q5 Active X does not run in Internet Explorer on the Start screen.

**A** Since Internet Explorer on the Start screen complies with the HTML5 web standards, it does not support Active X. However, Internet Explorer on the Desktop supports Active X.

##### ► How to activate Active X:

If you right-click over the Internet Explorer, the following window appears. Press the  button and click **View on the Desktop**. Active X is now enabled.

#### Q6 I want to remove the pre-installed Windows 8 or Windows 8.1, and install a different OS.

**A** If you want to install a different operating system on your PC, you need to change the BIOS settings first.

For more information, visit <http://www.samsung.com> and go to Customer Support > Troubleshooting. Search for Windows 8 or Windows 8.1, and look through the list of search results for the relevant issue.

#### Q7 The screen overlaps the text characters, or the font looks smaller.

**A** If the font size is set too large or too small, the screen may overlap the text, resulting in poor readability.

On the desktop, right-click an empty area and click **Personalize > Display > Resize all items**, and then click **Apply**.



## Chapter 6. Appendix

<b>Important Safety Information</b>	<b>109</b>
<b>Replacement Parts and Accessories</b>	<b>111</b>
<b>Regulatory Compliance Statements</b>	<b>113</b>
<b>WEEE Symbol Information</b>	<b>126</b>
<b>Samsung Packaging Take-Back Program</b>	<b>127</b>
<b>Product Specifications</b>	<b>128</b>
<b>Glossary</b>	<b>130</b>

# Important Safety Information

## Safety Instructions

Your system is designed and tested to meet the latest standards for safety of information technology equipment. However, to ensure safe use of this product, it is important that the safety instructions marked on the product and in the documentation are followed.



Always follow these instructions to help guard against personal injury and damage to your system.

## Setting Up your System

- Read and follow all instructions marked on the product and in the documentation before you operate your system. Retain all safety and operating instructions for future use.
- Do not use this product near water or a heat source such as a radiator.
- Set up the system on a stable work surface.
- The product should be operated only with the type of power source indicated on the rating label.
- Ensure that the electrical outlet you are using to power your equipment is easily accessible in case of fire or short circuit.
- If your computer has a voltage selector switch, make sure that the switch is in the proper position for your area.
- Openings in the computer case are provided for ventilation. Do not block or cover these openings. Make sure you provide adequate space, at least 6 inches (15 cm), around the system for ventilation when you set up your work area. Never insert objects of any kind into the computer ventilation openings.
- Ensure that the fan vents on the bottom of the casing are clear at all times. Do not place the computer on a soft surface, doing so will block the bottom vents.
- If you use an extension cord with this system, make sure that the total power rating on the products plugged into the extension cord does not exceed the extension cord power rating.
- For Notebooks with glossy display bezels the user should consider the placement of the Notebook as the bezel may cause disturbing reflections from surrounding light and bright surfaces.

## Care During Use

---

- Do not walk on the power cord or allow anything to rest on it.
- Do not spill anything on the system. The best way to avoid spills is to not eat or drink near your system.
- Some products have a replaceable CMOS battery on the system board. There is a danger of explosion if the CMOS battery is replaced incorrectly. Replace the battery with the same or equivalent type recommended by the manufacturer.

Dispose of batteries according to the manufacturers instructions. If the CMOS battery requires replacement insure that a qualified technician performs the task.

- When the computer is turned off, a small amount of electrical current still flows through the computer. To avoid electrical shock, always unplug all power cables, remove the battery and modem cables from the wall outlets before cleaning the system.
- Unplug the system from the wall outlet and refer servicing to qualified personnel if:
  - The power cord or plug is damaged.
  - Liquid has been spilled into the system.
  - The system does not operate properly when the operating instructions are followed.
  - The system was dropped or the casing is damaged.
  - The system performance changes.

## The Instruction On Safety Operation of NotePC

---

1. When installing and operating devices please refer to safety requirements in the user manual.
2. Devices can be used only with the equipment specified in the technical specifications of the devices.
3. If any smell of burning or smoke is detected from the computer the unit should be switched off and battery removed. The unit should be checked by a qualified technician before reuse.
4. Service and repair of devices should be carried out by authorized service centers.
5. Do not allow your portable computer to operate with the base resting directly on exposed skin for extended periods of time. The surface temperature of the base will rise during normal operation (particularly when AC Power is present). Allowing sustained contact with exposed skin can cause discomfort or eventually a burn.

Use only replacement parts and accessories recommended by manufacturer.

 To reduce the risk of fire, use only No. 26 AWG or larger telecommunications line cord.

 Do not use this product in areas classified as hazardous. Such areas include patient care areas of medical and dental facilities, oxygen rich environments, or industrial areas.

## Battery Disposal

 Do not put rechargeable batteries or products powered by non-removable rechargeable batteries in the garbage.

Contact the Samsung Helpline for information on how to dispose of batteries that you cannot use or recharge any longer.

Follow all local regulations when disposing of old batteries.

 THERE IS A RISK OF EXPLOSION IF BATTERY IS REPLACED BY AN INCORRECT TYPE.

DISPOSE OF USED BATTERIES ACCORDING TO THE INSTRUCTIONS.

## Laser Safety

All systems equipped with CD or DVD drives comply with the appropriate safety standards, including IEC 60825-1. The laser devices in these components are classified as “Class 1 Laser Products” under a US Department of Health and Human Services (DHHS) Radiation Performance Standard. Should the unit ever need servicing, contact an authorized service location.

-  • **Laser Safety Note:**  
Use of controls or adjustments or performance of procedures other than those specified in this manual may result in hazardous radiation exposure. To prevent exposure to laser beams, do not try to open the enclosure of a CD or DVD drive.
- Class 1M laser radiation when operating part is open.  
Do not view directly with optical instruments.
- Class 3B invisible laser radiation when open.  
Avoid exposure to the beam.

## Connect and Disconnect the AC adapter

The socket-outlet shall be installed near the equipment and shall be easily accessible.

**Do not unplug the power cord by pulling the cable only.**

## Power Cord Requirements

The power cord set (wall plug, cable and AC adapter plug) you received with your computer meets the requirements for use in the country where you purchased your equipment.

Power cord sets for use in other countries must meet the requirements of the country where you use the computer. For more information on power cord set requirements, contact your authorized dealer, reseller, or service provider.

## General Requirements

**The requirements listed below are applicable to all countries:**

- All power cord sets must be approved by an acceptable accredited agency responsible for evaluation in the country where the power cord set will be used.
- The power cord set must have a minimum current capacity of 7 A and a nominal voltage rating of 125 or 250 volts AC, as required by each country's power system. (USA ONLY)
- The appliance coupler must meet the mechanical configuration of an EN 60 320/IEC 320 Standard Sheet C7 (or C5) connector, for mating with appliance inlet on the computer.

## Wireless Guidance

(If fitted with 2.4G band or 5G band)

Low power, Radio LAN type devices (radio frequency (RF) wireless communication devices), operating in the 2.4GHz/5GHz Band, may be present (embedded) in your notebook system. The following section is a general overview of considerations while operating a wireless device.

Additional limitations, cautions, and concerns for specific countries are listed in the specific country sections (or country group sections). The wireless devices in your system are only qualified for use in the countries identified by the Radio Approval Marks on the system rating label. If the country you will be using the wireless device in, is not listed, please contact your local Radio Approval agency for requirements. Wireless devices are closely regulated and use may not be allowed.

The RF field strength of the wireless device or devices that may be embedded in your notebook are well below all international RF exposure limits as known at this time. Because the wireless devices (which may be embedded into your notebook) emit less energy than is allowed in radio frequency safety standards and recommendations, manufacturer believes these devices are safe using. Regardless of the power levels, care should be taken to minimize human contact during normal operation.

Some circumstances require restrictions on wireless devices. Examples of common restrictions are listed on the next page:



- Radio frequency wireless communication can interfere with equipment on commercial aircraft. Current aviation regulations require wireless devices to be turned off while traveling in an airplane. 802.11ABGN (also known as wireless Ethernet or Wifi) and Bluetooth communication devices are examples of devices that provide wireless communication.
- In environments where the risk of interference to other devices or services is harmful or perceived as harmful, the option to use a wireless device may be restricted or eliminated. Airports, Hospitals, and Oxygen or flammable gas laden atmospheres are limited examples where use of wireless devices may be restricted or eliminated. When in environments where you are uncertain of the sanction to use wireless devices, ask the applicable authority for authorization prior to use or turning on the wireless device.
- Every country has different restrictions on the use of wireless devices. Since your system is equipped with a wireless device, when traveling between countries with your system, check with the local Radio Approval authorities prior to any move or trip for any restrictions on the use of a wireless device in the destination country.
- If your system came equipped with an internal embedded wireless device, do not operate the wireless device unless all covers and shields are in place and the system is fully assembled.

-  Wireless devices are not user serviceable. Do not modify them in any way. Modification to a wireless device will void the authorization to use it. Please contact manufacturer for service.
- Only use drivers approved for the country in which the device will be used. See the manufacturer System Restoration Kit, or contact manufacturer Technical Support for additional information.

## United States of America

### USA and Canada Safety Requirements and Notices

Do not touch or move antenna while the unit is transmitting or receiving.

Do not hold any component containing the radio such that the antenna is very close or touching any exposed parts of the body, especially the face or eyes, while transmitting.

Do not operate the radio or attempt to transmit data unless the antenna is connected; if not, the radio may be damaged.

#### Use in specific environments:

The use of wireless devices in hazardous locations is limited by the constraints posed by the safety directors of such environments.

The use of wireless devices on airplanes is governed by the Federal Aviation Administration (FAA).

The use of wireless devices in hospitals is restricted to the limits set forth by each hospital.

#### Explosive Device Proximity Warning

Do not operate a portable transmitter (such as a wireless network device) near unshielded blasting caps or in an explosive environment unless the device has been modified to be qualified for such use.

## Use On Aircraft Caution

Regulations of the FCC and FAA prohibit airborne operation of radio-frequency wireless devices because their signals could interfere with critical aircraft instruments.

## Other Wireless Devices

### **Safety Notices for Other Devices in the Wireless Network:**

Refer to the documentation supplied with wireless Ethernet adapters or other devices in the wireless network.

 The Part 15 radio device operates on a non-interference basis with other devices operating at this frequency. Any changes or modification to said product not expressly approved by Intel could void the user's authority to operate this device.

## Unintentional Emitter per FCC Part 15

This device complies with Part 15 of the FCC Rules. Operation is subject to the following two conditions:(1) this device may not cause harmful interference, and (2) this device must accept any interference received, including interference that may cause undesired operation.

 This equipment has been tested and found to comply with the limits for a Class B digital device pursuant to Part 15 of the FCC Rules. These limits are designed to provide reasonable protection against harmful interference in a residential installation. This equipment generates, uses, and can radiate radio frequency energy. If not installed and used in accordance with the instructions, it may cause harmful interference. If this equipment does cause harmful interference to radio or television reception, which can be determined by turning the equipment off and on, the user is encouraged to try to correct the interference by one or more of the following measures:

- Reorient or relocate the receiving antenna.
- Increase the separation between the equipment and receiver.
- Connect the equipment into an outlet on a circuit different from that to which the receiver is connected.
- Consult the dealer or an experienced radio/TV technician for help.

If necessary, the user should consult the dealer or an experienced radio/television technician for additional suggestions. The user may find the following booklet helpful: "Something About Interference."

This is available at FCC local regional offices. Our company is not responsible for any radio or television interference caused by unauthorized modifications of this equipment or the substitution or attachment of connecting cables and equipment other than those specified by our company. The correction will be the responsibility of the user. Use only shielded data cables with this system.

## **Intentional emitter per FCC Part 15**

---

(If fitted with 2.4G band or 5G band)

Low power, Radio LAN type devices (radio frequency (RF) wireless communication devices), operating in the 2.4GHz/5GHz Band, may be present (embedded) in your notebook system. This section is only applicable if these devices are present. Refer to the system label to verify the presence of wireless devices.

Wireless devices that may be in your system are only qualified for use in the United States of America if an FCC ID number is on the system label.

This device is restricted to indoor use due to its operation in the 5.15 to 5.25 GHz frequency range. FCC requires this product to be used indoors for the frequency range 5.15 to 5.25 GHz to reduce the potential for harmful interference to co-channel Mobile Satellite systems. High power radars are allocated as primary users of the 5.25 to 5.35 GHz and 5.65 to 5.85 GHz bands. These radar stations can cause interference with and /or damage this device.

Operation of this device is subject to the following two conditions: (1) This device may not cause harmful interference, and (2) this device must accept any interference received, including interference that may cause undesired operation of the device.



Wireless devices are not user serviceable. Do not modify them in any way.

Modification to a wireless device will void the authorization to use it. Contact manufacturer for service.

## Health and safety information

### Exposure to Radio Frequency (RF) Signals

#### Certification Information

This product can contain an embedded radio transmitter and receiver. It is designed and manufactured not to exceed the exposure limits for radio frequency (RF) energy set by the Federal Communications Commission (FCC) of the U.S. government. These FCC exposure limits are derived from the recommendations of two expert organizations, the National Council on Radiation Protection and Measurement (NCRP) and the Institute of Electrical and Electronics Engineers (IEEE). In both cases, the recommendations were developed by scientific and engineering experts drawn from industry, government, and academia after extensive reviews of the scientific literature related to the biological effects of RF energy.

Before a new model is available for sale to the public, it must be certified to the FCC that it does not exceed the exposure limit established by the FCC. Evaluation per each model is performed in positions and locations (e.g. at the bottom on the body) as required by the FCC.

For body worn operation, this model meets the FCC RF exposure guidelines when used with Samsung accessory designated for this product. Non-compliance with the above restrictions may result in violation of FCC RF exposure guidelines.

RF exposure or SAR information can viewed on-line at <http://www.fcc.gov/oet/ea/fccid/>. This site uses this product FCC ID number on the outside of the product. Sometimes it may be necessary to remove the battery pack to find number. Once you have the FCC ID number for a particular product, follow the instructions on the website and it should provide RF exposure information or values for typical or maximum SAR for particular product.

For corresponding model only

The Specific Absorption Rate (SAR) is a measure of the rate of absorption of RF energy by the human body expressed in units of watts per kilogram (W/kg). The FCC wireless devices to comply with a safety limit of 1.6 watts per kilogram (1.6W/kg).

SAR level of this device while operating can be well below the maximum value. This is because the device is designed to operate at multiple power levels so as to use only the power required to reach the network. In general, the closer you are to a wireless base station antenna, the lower the power output.

## Canada

### **Unintentional Emitter per ICES-003**

This digital apparatus does not exceed the Class B limits for radio noise emissions from digital apparatus as set out in the radio interference regulations of Industry Canada.

### **Intentional Emitter per RSS 210**

This device complies with RSS 210 of Industry Canada. Operation is subject to the following two conditions: (1) this device may not cause interference, and (2) this device must accept any interference, including interference that may cause undesired operation of this device."

The term "IC" before the equipment certification number only signifies that the Industry Canada technical specifications were met. To reduce potential radio interference to other users, the antenna type and its gain should be so chosen that the equivalent isotropically radiated power (EIRP) is not more than that required for successful communication. To prevent radio interference to the licensed service, this device is intended to be operated indoors and away from windows to provide maximum shielding. Equipment (or its transmit antenna) that is installed outdoors is subject to licensing.

(If fitted with 2.4G band or 5G band)

Low power, Radio LAN type devices (radio frequency (RF) wireless communication devices), operating in the 2.4GHz/5GHz Band, may be present (embedded) in your notebook system. This section is only applicable if these devices are present. Refer to the system label to verify the presence of wireless devices.

Wireless devices that may be in your system are only qualified for use in Canada if an Industry Canada ID number is on the system label.

When using IEEE 802.11a wireless LAN, this product is restricted to indoor use due to its operation in the 5.15- to 5.25-GHz frequency range. Industry Canada requires this product to be used indoors for the frequency range of 5.15 GHz to 5.25 GHz to reduce the potential for harmful interference to co-channel mobile satellite systems. High power radar is allocated as the primary user of the 5.25- to 5.35-GHz and 5.65 to 5.85-GHz bands. These radar stations can cause interference with and/or damage to this device.

The maximum allowed antenna gain for use with this device is 6dBi in order to comply with the E.I.R.P limit for the 5.25- to 5.35 and 5.725 to 5.85 GHz frequency range in point-to-point operation.

The power output of the wireless device (or devices), which may be embedded in your notebook, is well below the RF exposure limits as set by Industry Canada.

Operation of this device is subject to the following two conditions:

(1) This device may not cause harmful interference, and (2) this device must accept any interference received, including interference that may cause undesired operation of the device.

 To prevent radio interference to licensed service, this device is intended to be operated indoors and away from windows to provide maximum shielding. Equipment (or its transmit antenna) that is installed outdoors is subject to licensing.

 Wireless devices are not user serviceable. Do not modify them in any way. Modification to a wireless device will void the authorization to use it. Contact manufacturer for service.

## Brazil

Este produto esta homologado pela ANATEL, de acordo com os procedimentos regulamentados pela Resolucao 242/2000, e atende aos requisitos tecnicos aplicados.

Este equipamento opera em caráter secundário, isto é, não tem direito a proteção contra interferência prejudicial, mesmo de estações do mesmo tipo, e não pode causar interferência a sistemas operando em caráter primário.

## European Union

### European Union CE Marking and Compliance Notices

Products intended for sale within the European Union are marked with the Conformité Européene (CE) Marking, which indicates compliance with the applicable Directives and European standards and amendments identified below. This equipment also carries the Class 2 identifier.

The following information is only applicable to systems labeled with the CE mark **CE**.

### European Directives **CE**

This Information Technology Equipment has been tested and found to comply with the following European directives:

- EMC Directive 2004/108/EC
- Low Voltage Directive 2006/95/EC
- R&TTE Directive 1999/5/EC

### European Radio Approval Information (for products fitted with EU-approved radio devices)

This Product is a Notebook computer; low power, Radio LAN type devices (radio frequency (RF) wireless communication devices), operating in the 2.4GHz/5GHz band, may be present (embedded) in your notebook system which is intended for home or office use. This section is only applicable if these devices are present. Refer to the system label to verify the presence of wireless devices.



Wireless devices that may be in your system are only qualified for use in the European Union or associated areas if a CE mark **CE** with a Notified Body Registration Number and the Alert Symbol is on the system label.







The power output of the wireless device or devices that may be embedded in you notebook is well below the RF exposure limits as set by the European Commission through the R&TTE directive.







The low band 5.15 - 5.35 GHz is for indoor use only.









See 802.11b and 802.11g restrictions for specific countries or regions within countries under the heading “European Economic Area Restrictions” below.

## EU R&TTE Compliance Statements

	<b>Česky</b> [Czech]	Samsung tímto prohlašuje, že tento Notebook PC je ve shodě se základními požadavky a dalšími příslušnými ustanoveními směrnice 1999/5/ES.
	<b>Dansk</b> [Danish]	Undertegnede Samsung erklærer herved, at følgende udstyr Notebook PC overholder de væsentlige krav og øvrige relevante krav i direktiv 1999/5/EF.
	<b>Deutsch</b> [German]	Hiermit erklärt Samsung, dass sich das Gerät Notebook PC in Übereinstimmung mit den grundlegenden Anforderungen und den übrigen einschlägigen Bestimmungen der Richtlinie 1999/5/EG befindet.
	<b>Eesti</b> [Estonian]	Käesolevaga kinnitab Samsung seadme Notebook PC vastavust direktiivi 1999/5/EÜ põhinõuetele ja nimetatud direktiivist tulenevatele teistele asjakohastele sätetele.
	<b>English</b>	Hereby, Samsung, declares that this Notebook PC is in compliance with the essential requirements and other relevant provisions of Directive 1999/5/EC.
	<b>Español</b> [Spanish]	Por medio de la presente Samsung declara que el Notebook PC cumple con los requisitos esenciales y cualesquiera otras disposiciones aplicables o exigibles de la Directiva 1999/5/CE.

	<b>Ελληνική</b> [Greek]	ΜΕ ΤΗΝ ΠΑΡΟΥΣΑ Samsung ΔΗΛΩΝΕΙ ΟΤΙ Notebook PC ΣΥΜΜΟΡΦΩΝΕΤΑΙ ΠΡΟΣ ΤΙΣ ΟΥΣΙΩΔΕΙΣ ΑΠΑΙΤΗΣΕΙΣ ΚΑΙ ΤΙΣ ΛΟΙΠΕΣ ΣΧΕΤΙΚΕΣ ΔΙΑΤΑΞΕΙΣ ΤΗΣ ΟΔΗΓΙΑΣ 1999/5/ΕΚ.
	<b>Français</b> [French]	Par la présente Samsung déclare que l'appareil Notebook PC est conforme aux exigences essentielles et aux autres dispositions pertinentes de la directive 1999/5/CE.
	<b>Italiano</b> [Italian]	Con la presente Samsung dichiara che questo Notebook PC è conforme ai requisiti essenziali ed alle altre disposizioni pertinenti stabilite dalla direttiva 1999/5/CE.
	<b>Latviski</b> [Latvian]	Ar šo Samsung deklarē, ka Notebook PC atbilst Direktīvas 1999/5/EK būtiskajām prasībām un citiem ar to saistītajiem noteikumiem.
	<b>Lietuvių</b> [Lithuanian]	Šiuo Samsung deklaruoja, kad šis Notebook PC atitinka esminius reikalavimus ir kitas 1999/5/EB Direktyvos nuostatas.
	<b>Nederlands</b> [Dutch]	Hierbij verklaart Samsung dat het toestel Notebook PC in overeenstemming is met de essentiële eisen en de andere relevante bepalingen van richtlijn 1999/5/EG.
	<b>Malti</b> [Maltese]	Hawnhekk, Samsung, jiddikjara li dan Notebook PC jikkonforma mal-ħtiājiet essenzjali u ma provvedimenti oħrajn rilevanti li hemm fid-Dirrettiva 1999/5/EC.

	<b>Magyar</b> [Hungarian]	Alulírott, Samsung nyilatkozom, hogy a Notebook PC megfelel a vonatkozó alapvető követelményeknek és az 1999/5/EC irányelv egyéb előírásainak.
	<b>Polski</b> [Polish]	Niniejszym Samsung oświadcza, że Notebook PC jest zgodny z zasadniczymi wymogami oraz pozostałymi stosownymi postanowieniami Dyrektywy 1999/5/EC.
	<b>Português</b> [Portuguese]	Samsung declara que este Notebook PC está conforme com os requisitos essenciais e outras disposições da Directiva 1999/5/CE.
	<b>Slovensko</b> [Slovenian]	Samsung izjavlja, da je ta Notebook PC v skladu z bistvenimi zahtevami in ostalimi relevantnimi določili direktive 1999/5/ES.
	<b>Slovensky</b> [Slovak]	Samsung týmto vyhlasuje, že Notebook PC spĺňa základné požiadavky a všetky príslušné ustanovenia Smernice 1999/5/ES.
	<b>Suomi</b> [Finnish]	Samsung vakuuttaa täten että Notebook PC tyyppinen laite on direktiivin 1999/5/EY oleellisten vaatimusten ja sitä koskevien direktiivin muiden ehtojen mukainen.
	<b>Svenska</b> [Swedish]	Härmed intygar Samsung att denna Notebook PC står i överensstämmelse med de väsentliga egenskapskrav och övriga relevanta bestämmelser som framgår av direktiv 1999/5/EG.

	<b>Íslenska</b> [Icelandic]	Hér með lýsir Samsung yfir því að Notebook PC er í samræmi við grunnkröfur og aðrar kröfur, sem gerðar eru í tilskipun 1999/5/EC.
	<b>Norsk</b> [Norwegian]	Samsung erklærer herved at utstyret Notebook PC er i samsvar med de grunnleggende krav og øvrige relevante krav i direktiv 1999/5/EF.
	<b>Türkiye</b> [Türkçe]	Bu belge ile, Samsung bu Notebook PC'nin 1999/5/EC Yönetmeliğinin temel gerekliliklerine ve ilgili hükümlerine uygun olduğunu beyan eder.

To view the EU Declaration of Conformity for this product (in English only), go to: <http://www.samsung.com/uk/support/main/supportMain.do> or <http://www.samsung.com/uk/support> then search the model number of the product.

If the Declaration of Conformity for the model you are interested in is not available on our web-site, please contact your distributor or below address.

[doc.eu@samsung.com](mailto:doc.eu@samsung.com)

## Manufacturer Information

---

### **Samsung Electronics Co., Ltd.**

129, Samsung-Ro, Yeongtong-Gu, Suwon-City, Gyeonggi-Do, 443-742, Korea

### **Samsung Electronics Suzhou Computer Co., Ltd.**

No. 198, Fangzhou Road, Suzhou Industrial Park, Jiangsu Province, 215021, China

Tel: +86-0512-6253-8988

### **Samsung Electronics Vietnam Co., Ltd.**

Yen Phong 1, I.P Yen Trung Commune, Yen Phong Dist., Bac Ninh Province, Vietnam

For the web or the phone number of Samsung Service Centre, see the Warranty or contact the retailer where you purchased your product.

## European Economic Area Restrictions

### **Local Restriction of 802.11b/802.11g Radio Usage**

[Note to integrator: The following statements on local restrictions must be published in all end-user documentation provided with the system or product incorporating the wireless product.]



Due to the fact that the frequencies used by 802.11b/802.11g wireless LAN devices may not yet be harmonized in all countries, 802.11b/802.11g products are designed for use only in specific countries or regions, and are not allowed to be operated in countries or regions other than those of designated use.

As a user of these products, you are responsible for ensuring that the products are used only in the countries or regions for which they were intended and for verifying that they are configured with the correct selection of frequency and channel for the country or region of use. Any deviation from permissible settings and restrictions in the country or region of use could be an infringement of local law and may be punished as such.

# Regulatory Compliance Statements

The European variant is intended for use throughout the European Economic Area. However, authorization for use is further restricted in particular countries or regions within countries, as follows:

## General

European standards dictate maximum radiated transmit power of 100 mW effective isotropic radiated power (EIRP) and the frequency range 2400 – 2483.5 MHz.

The low band 5.15 - 5.35 GHz is for indoor use only.

## Belgium

Dans le cas d'une utilisation privée, à l'extérieur d'un bâtiment, au-dessus d'un espace public, aucun enregistrement n'est nécessaire pour une distance de moins de 300m. Pour une distance supérieure à 300m un enregistrement auprès de l'IBPT est requise. Pour une utilisation publique à l'extérieur de bâtiments, une licence de l'IBPT est requise. Pour les enregistrements et licences, veuillez contacter l'IBPT.

Pour les autres langues, reportez-vous aux modes d'emploi correspondants.

## France

The low band 5.15 - 5.35 GHz is for indoor use only.

## RTC CAUTION

CAUTION : Danger of explosion if battery is incorrectly replaced. Replace only with the same or equivalent type recommended by the manufacturer. Discard used batteries according to the Manufacturer's instruction.

Attention: Danger d'explosion si les piles sont mal placées. Remplacez les piles usagées uniquement par des piles de type identique ou équivalent recommandées par le fabricant. Otez les piles usagées selon les instructions du fabricant.

## RF Exposure

### General Statement on RF energy

Your Notebook PC contains a transmitter and a receiver. When it is ON, it receives and transmits RF energy. When you communicate with your Notebook PC, the system handling your connection controls the power level at which your Notebook PC transmits.

### (!) Body worn operation

Important safety information regarding radiofrequency radiation (RF) exposure

To ensure compliance with RF exposure guidelines the Notebook PC must be used with a minimum of 20.0 cm antenna separation from the body. The transmission antenna of Notebook PC is located in the top of the LCD

Failure to observe these instructions could result in your RF exposure exceeding the relevant guideline limits.

### Limiting exposure to radio frequency (RF) fields

For individuals concerned about limiting their exposure to RF fields, the World Health Organisation (WHO) provides the following advice:

Precautionary measures: Present scientific information does not indicate the need for any special precautions for the use of the Notebook PC. If individuals are concerned, they might choose to limit their own or their children's RF exposure by limiting the length of connections, or using 'hands-free' devices to keep your Notebook PC away from the head and body.

Further information on this subject can be obtained from the WHO home page <http://www.who.int/pehemf>

WHO Fact sheet 193: June 2000.



## Correct disposal of this product (Waste Electrical & Electronic Equipment)

### (Applicable in countries with separate collection systems)

This marking on the product, accessories or literature indicates that the product and its electronic accessories (e.g. charger, headset, USB cable) should not be disposed of with other household waste at the end of their working life.

To prevent possible harm to the environment or human health from uncontrolled waste disposal, please separate these items from other types of waste and recycle them responsibly to promote the sustainable reuse of material resources.

Household users should contact either the retailer where they purchased this product, or their local government office, for details of where and how they can take these items for environmentally safe recycling.

Business users should contact their supplier and check the terms and conditions of the purchase contract. This product and its electronic accessories should not be mixed with other commercial wastes for disposal.

### India Only

For more information on safe disposal and recycling visit our website [www.samsung.com/in](http://www.samsung.com/in) or contact our Helpline numbers - 18002668282, 180030008282.

**This product is RoHS compliant.**



## Correct disposal of batteries in this product

### (Applicable in countries with separate collection systems)

This marking on the battery, manual or packaging indicates that the batteries in this product should not be disposed of with other household waste at the end of their working life. Where marked, the chemical symbols Hg, Cd or Pb indicate that the battery contains mercury, cadmium or lead above the reference levels in EC Directive 2006/66. If batteries are not properly disposed of, these substances can cause harm to human health or the environment.

To protect natural resources and to promote material re-use, please separate batteries from other types of waste and recycle them through your local, free battery return system.

### USA ONLY



This Perchlorate warning applies only to primary CR (Manganese Dioxide) Lithium coin cells in the product sold or distributed ONLY in California USA.

"Perchlorate Material- special handling may apply, See [www.dtsc.ca.gov/hazardouswaste/perchlorate](http://www.dtsc.ca.gov/hazardouswaste/perchlorate)."

Dispose unwanted electronics through an approved recycler.

To find the nearest recycling location, go to our website: [www.samsung.com/recyclingdirect](http://www.samsung.com/recyclingdirect) Or call, (877) 278-0799

For battery recycling go to [call2recycle.org](http://call2recycle.org); or call 1-877-723-1297

Warning : This product contains chemicals known to the state of California to cause cancer and reproductive toxicity.

# Samsung Packaging Take-Back Program

In partnering with select recyclers, Samsung offers packaging take-back at no cost to you.

Simply call the following number for the locations nearest you.

CRT Processing, LLC

(877) 278-0799

Kathy Severson – Logistics contact

Dispose unwanted electronics through an approved recycler.

To find the nearest recycling location, go to our website:

[www.samsung.com/recyclingdirect](http://www.samsung.com/recyclingdirect) Or call, (877) 278-0799

The system specifications may differ depending on the derived models.

For detailed system specifications, refer to the product catalogue.

<b>CPU (Optional)</b>	Intel Pentium DualCore Processor Intel Core i3/i5/i7 Processor
<b>Main Memory</b>	DDR3 SODIMM / DDR3L SODIMM
<b>Main Chipset (Optional)</b>	Intel H61 / Intel H77 / Intel H81
<b>Storage Device (Optional)</b>	S-ATA2 HDD / S-ATA3 HDD / SSD
<b>Graphics (Optional)</b>	Intel HD Graphics (Internal) AMD Radeon HD 7690M (External) AMD Radeon HD 7850M (External) nVidia GT 750
<b>Operating Environment</b>	Temperature: -5~40°C for storage, 10~35°C when operating Humidity: 5~90% for storage, 20~80% when operating
<b>AC/DC Rating</b>	Input) 100-240VAC, 50~60Hz Output) 19VDC 4.74A, 19VDC 6.32A, 19VDC 10.5A
<b>PC Rating</b>	19VDC 4.74A(90W), 19VDC 6.32A(120W), 19VDC 10.5A(200W)



- Optional components may not be provided or different components may be provided depending on the computer model.
- The system specifications are subject to change without notice.
- The Storage device capacity of a computer in which Recovery is installed, is represented as smaller than the product specification.
- The amount of memory that Windows can use may be smaller than the actual amount of memory available.
- If the computer's internal memory or HDD needs to be replaced or upgraded, contact us for further assistance.

## Registered Trademarks

---

Samsung is a registered trademark of Samsung Co., Ltd.

Intel, Core™ i3/i5/i7 are registered trademarks of the Intel Corporation.

Microsoft, MS-DOS, and Windows are registered trademarks of the Microsoft Corporation.

The terms HDMI and HDMI High-Definition Multimedia Interface, and the HDMI Logo are trademarks or registered trademarks of HDMI Licensing LLC in the United States and other countries.

All other product or company names mentioned herein are registered trademarks of their respective companies.

## ENERGY STAR® Partner



As an ENERGY STAR® Partner, SAMSUNG has determined that this product meets the ENERGY STAR® guidelines for energy efficiency.

- The ENERGY STAR Program has reduced greenhouse gas emissions and saved energy through voluntary labeling.
- Power management setting of this product have been enabled by default, and have various timing settings from 1 minute to 5hours.
- The product can wake with a button press on the chassis from sleep mode.

## HDMI

---



The Glossary lists the terminologies used in this User Manual. For terminologies other than these, look in Windows Help.

## Backup

A way to save the current data to restore it later if necessary. A backup is a way to restore computer data when the data or computer is damaged.

## Chargeable USB

This program enables supplying power to a specific USB port when the system is in power saving mode, hibernation mode or off.

## Client

This refers to a computer that uses a shared network resource provided by a server.

## DDR SDRAM

(Double Data Rate Synchronous Dynamic Random Access Memory)

DRAM is a memory type whose cells consist of a capacitor and transistor manufactured at a low price. SDRAM is a memory type whose performance has been improved by synchronizing the clock with the external CPU clock. DDR SDRAM is a memory type whose performance has been improved by doubling the operating speed of the SDRAM and is widely used nowadays. This computer uses DDR SDRAM.

## Device Manager

An administrative tool used to manage computer devices. You can add or remove hardware or update a device driver using the Device Manager.

## DHCP (Dynamic Host Configuration Protocol)

This refers to automatically allocating IP addresses to the users on the network by the network administrators.

## Direct X

An application interface developed to enable Windows application programs to access hardware devices at a very high speed. Since the operating speed of graphics, memory and sound cards must be very fast to provide high quality video and sound for games, Direct X enables faster control and interaction between applications and hardware devices. By using Direct X, the multimedia performance of Windows has been hugely improved.

## Driver

Software that interacts between the hardware and the operating system. An operating system knows the hardware information and controls the hardware. In general, a driver is supplied with the corresponding hardware device.

## D-sub (D-subminiature)

This is the cable connecting a general CRT monitor and the computer. Analog video is output through this cable.

## DVD (Digital Versatile Disk)

DVD was developed to replace CD (compact disk). Although the shape and size of the disc are the same as that of a CD, the capacity of a DVD is at least 4.7GB while the capacity of a CD is 600MB. DVD video is digital unlike VHS (analog) video and supports MPEG2 compression and digital audio. To play a DVD, a DVD drive is required.

## Firewall

A security system used to protect an internal network or intranet from external networks through an authentication procedure.

## HDMI

This is a digital video / audio interface specification that transmits video and audio signals over a single cable.

## Hibernation Mode

A power mode that saves all data in memory to the hard disk and turns the CPU and hard disk off. When canceling Hibernation Mode, all application programs that were running are restored to their last state.

## Icon

This refers to a small image that represents a file that users can use.

## IEEE802.XX

This is a set of specifications developed by the 802 committee of IEEE for the LAN connection method called XX.

## LAN (Local Area Network)

A communications network connecting computers, printers and other devices within a local area such as within a building. A LAN enables all connected devices to interact with other devices on the network. The current LAN uses the Ethernet media access control method developed in the early 1980s. To connect to an Ethernet, a network card called a LAN card, Ethernet card or network interface card is required. To exchange data between computers, a protocol is required besides the hardware equipment. Windows uses TCP/IP as the default protocol.

## LCD (Liquid Crystal Display)

There are Passive Matrix and Active Matrix LCD types. This computer uses the Active Matrix type LCD called a TFT LCD. Since an LCD is implemented by transistors instead of a cathode-ray tube unlike a CRT, its size can be slim. And because it does not blink, it reduces eye strain.

## Network

A group of computers and devices, such as printers and scanners, connected by a communications link. A network can be either small or large and can be connected permanently through cables or temporarily through telephone lines or wireless links. The biggest network is the Internet, a worldwide network.

## Network Administrator

A user who plans, configures and manages network operations. Sometimes, a network administrator is called a system administrator.

## Notification Area

This refers to the right area of the Taskbar including program icons such as the volume control, the power options and the time.

## Partition

This refers to the act or practice of dividing the storage space of a hard disk drive into separate data areas known as partitions. If a 100GB hard disk drive is partitioned into 2 x 50GB partitions, the hard disk drive can be used as if there are 2 hard disk drives.

## Protocol

A protocol is a set of rules used by computers to communicate with each other across a network. A protocol is a convention or standard that controls or enables the connection, communication, and data transfer between computing endpoints. It defines the data transmission procedures and the transmission medium for more efficient network functions.

## Quick Launch

This refers to a toolbar that can be configured so that you can launch a program such as Internet Explorer or display the Windows Desktop with one click. You can add any icon to the quick launch area of the Taskbar and launch frequently used program by clicking that icon.

## SDHC (Secure Digital High Capacity) card

This is the extension of the SD card that supports over 2GB bytes.

## SDXC (Secure Digital eXtended Capacity)

SDXC provides a higher capacity and speed than the SDHC specification. This is a new SD card specification that can theoretically implement a memory capacity up to 2TB.

For high capacity implementation, apply the exFAT specifications.

## Server

In general, a server refers to a computer that provides shared resources for network users.

## Share

This refers to setting a resource of a computer such as a folder or printer so that other users can also use it.

## Shared Folder

A folder that can be used by other users on the network.

## Sleep Mode

A power mode that enables computers to save power consumption when they are not being used. When a computer is in Sleep Mode, the data on the computer memory is not saved to the hard disk. If the power is turned off, the data in memory will be lost.

## System File

System Files refer to files that are read and used by the Windows operating system. In general, system files must not be deleted or moved.

## TCP/IPv4

This is a 4 byte (32 bit) address system separated into each byte (8 bits) by a dot and each byte is represented as a decimal number.

## USB (Universal Serial Bus)

This refers to a serial interface standard developed to replace the conventional interface standards such as Serial and PS/2.

The data transmission specifications are one of the interface standards used to connect a computer to peripheral devices. These specifications include USB 1.0, 1.1, 2.0 and 3.0.

It is appropriate to support peripheral devices that require high data rates such as an AV device, secondary HDD or CD-RW. The higher the version (e.g. USB 3.0), the higher the data rate provided.

## Windows Media Player

A multimedia program included with Windows. Using this program, you can play a media file, create an audio CD, listen to a radio broadcast, search and manage media files, and copy files to a portable device, etc.